

AENC-ARC-ENV-REP-0043

# Norwich to Tilbury

## Volume 6: Environmental Statement

Document: 6.11.F3 Environmental Statement Figure 11.3 - Non-Designated Heritage Assets Assessed in the ES Chapter Tracked Changes Version of Deadline 4 Submission

Final Issue C

June 2026

Planning Inspectorate Reference: EN020027

Infrastructure Planning (Applications: Prescribed Forms and Procedure) Regulations 2009 Regulation 5(2)(a)

**nationalgrid**

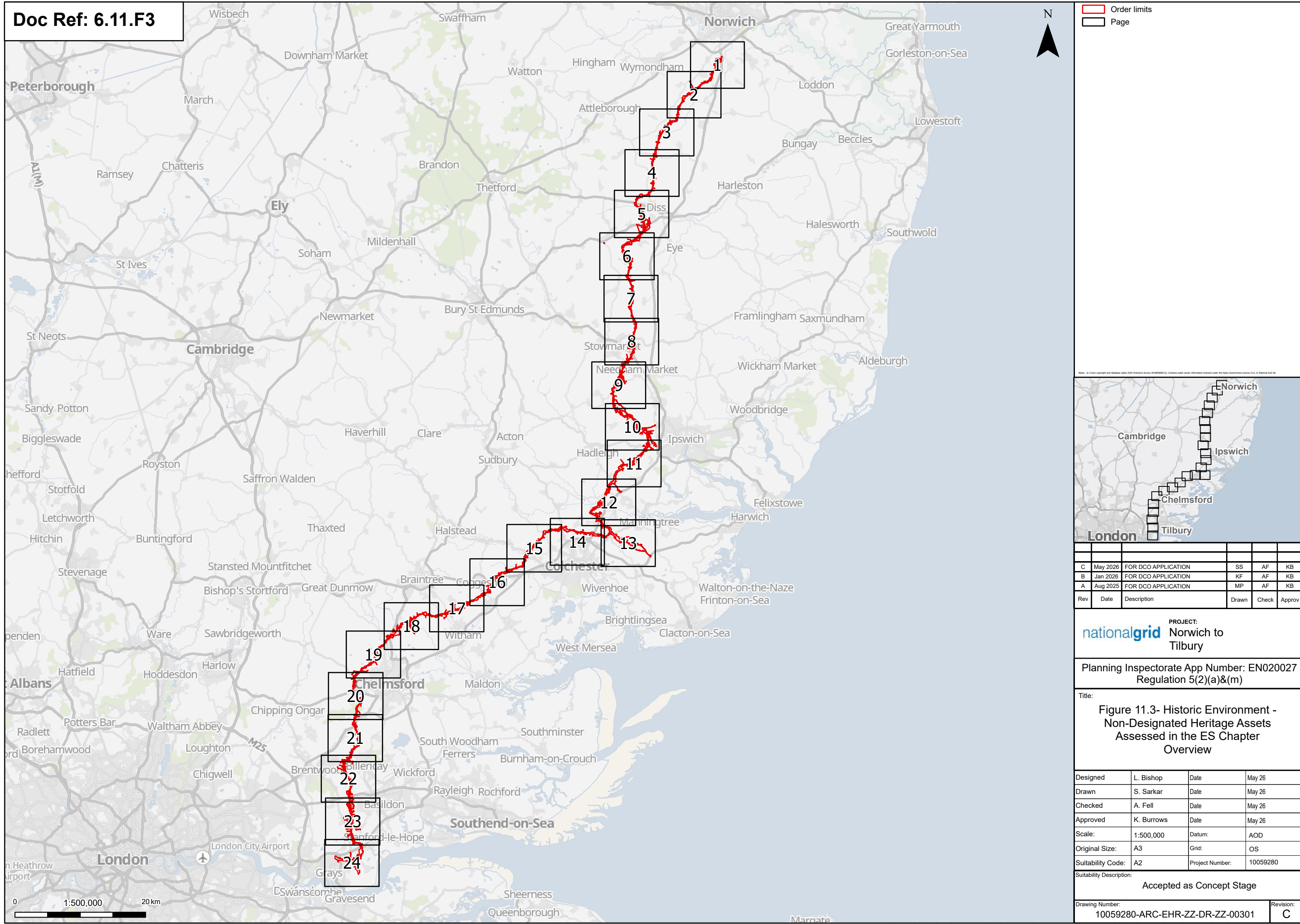

Order limits  
Page

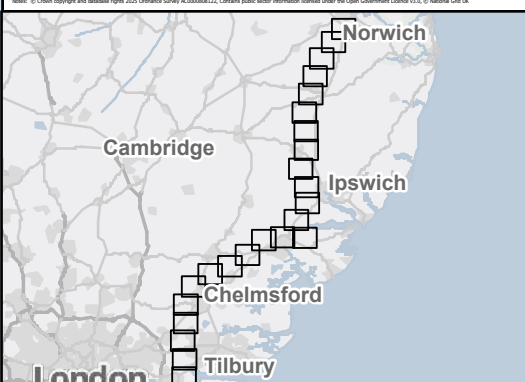

Rev	Date	Description	Drawn	Check	Approv
C	May 2026	FOR DCO APPLICATION	SS	AF	KB
B	Jan 2026	FOR DCO APPLICATION	KF	AF	KB
A	Aug 2025	FOR DCO APPLICATION	MP	AF	KB

PROJECT:  
**nationalgrid** Norwich to Tilbury

Planning Inspectorate App Number: EN020027  
Regulation 5(2)(a)&(m)

Title:  
**Figure 11.3- Historic Environment - Non-Designated Heritage Assets Assessed in the ES Chapter Overview**

Designed	L. Bishop	Date	May 26
Drawn	S. Sarkar	Date	May 26
Checked	A. Fell	Date	May 26
Approved	K. Burrows	Date	May 26
Scale:	1:500,000	Datum:	AOD
Original Size:	A3	Grid:	OS
Suitability Code:	A2	Project Number:	10059280

Suitability Description:  
**Accepted as Concept Stage**

Drawing Number: 10059280-ARC-EHR-ZZ-DR-ZZ-00301	Revision: <b>C</b>
--	-----------------------

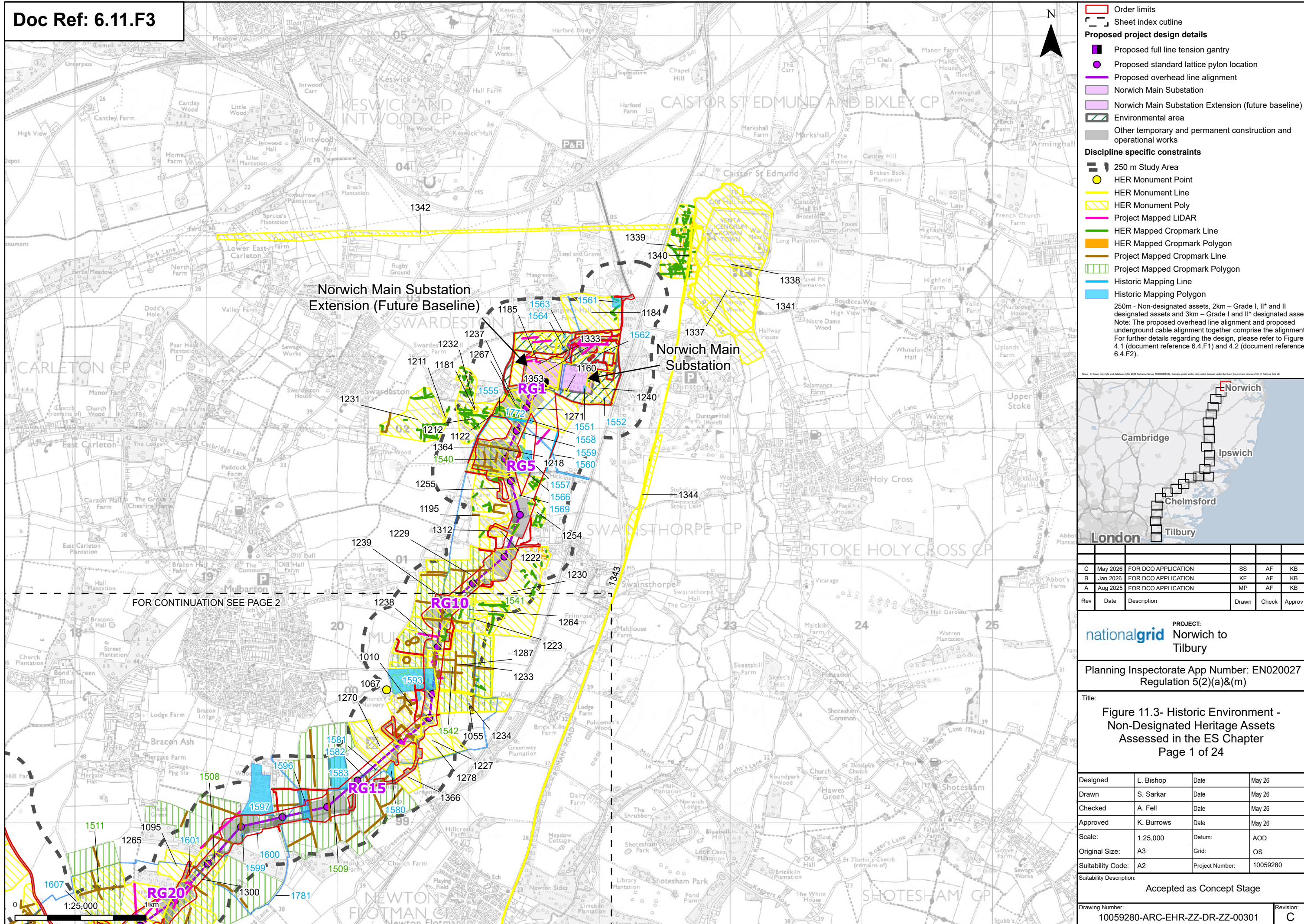

**Order limits**

- Order limits
- Sheet index outline

**Proposed project design details**

- Proposed full line tension gantry
- Proposed standard lattice pylon location
- Proposed overhead line alignment
- Norwich Main Substation
- Norwich Main Substation Extension (future baseline)
- Environmental area
- Other temporary and permanent construction and operational works

**Discipline specific constraints**

- 250 m Study Area
- HER Monument Point
- HER Monument Line
- HER Monument Poly
- Project Mapped LiDAR
- HER Mapped Cropmark Line
- HER Mapped Cropmark Polygon
- Project Mapped Cropmark Line
- Project Mapped Cropmark Polygon
- Historic Mapping Line
- Historic Mapping Polygon

250m - Non-designated assets, 2km - Grade I, II\* and II designated assets and 3km - Grade I and II\* designated assets  
 Note: The proposed overhead line alignment and proposed underground cable alignment together comprise the alignment.  
 For further details regarding the design, please refer to Figures 4.1 (document reference 6.4.F1) and 4.2 (document reference 6.4.F2).

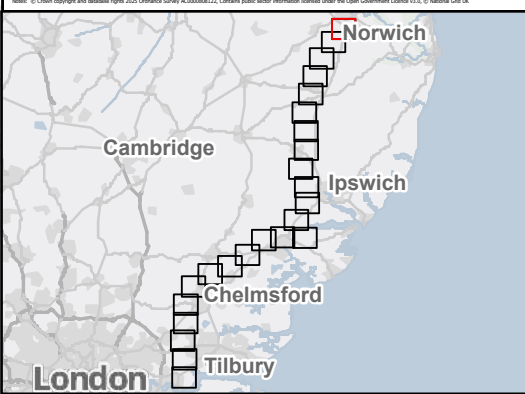

FOR CONTINUATION SEE PAGE 2

Rev	Date	Description	Drawn	Check	Approv
C	May 2026	FOR DCO APPLICATION	SS	AF	KB
B	Jan 2026	FOR DCO APPLICATION	KF	AF	KB
A	Aug 2025	FOR DCO APPLICATION	MP	AF	KB

PROJECT:  
**nationalgrid** Norwich to Tilbury

Planning Inspectorate App Number: EN020027  
 Regulation 5(2)(a)&(m)

Title:  
**Figure 11.3- Historic Environment - Non-Designated Heritage Assets Assessed in the ES Chapter**  
 Page 1 of 24

Designed	L. Bishop	Date	May 26
Drawn	S. Sarkar	Date	May 26
Checked	A. Fell	Date	May 26
Approved	K. Burrows	Date	May 26
Scale:	1:25,000	Datum:	AOD
Original Size:	A3	Grid:	OS
Suitability Code:	A2	Project Number:	10059280

Suitability Description:  
 Accepted as Concept Stage

Drawing Number:  
 10059280-ARC-EHR-ZZ-DR-ZZ-00301

Revision:  
 C

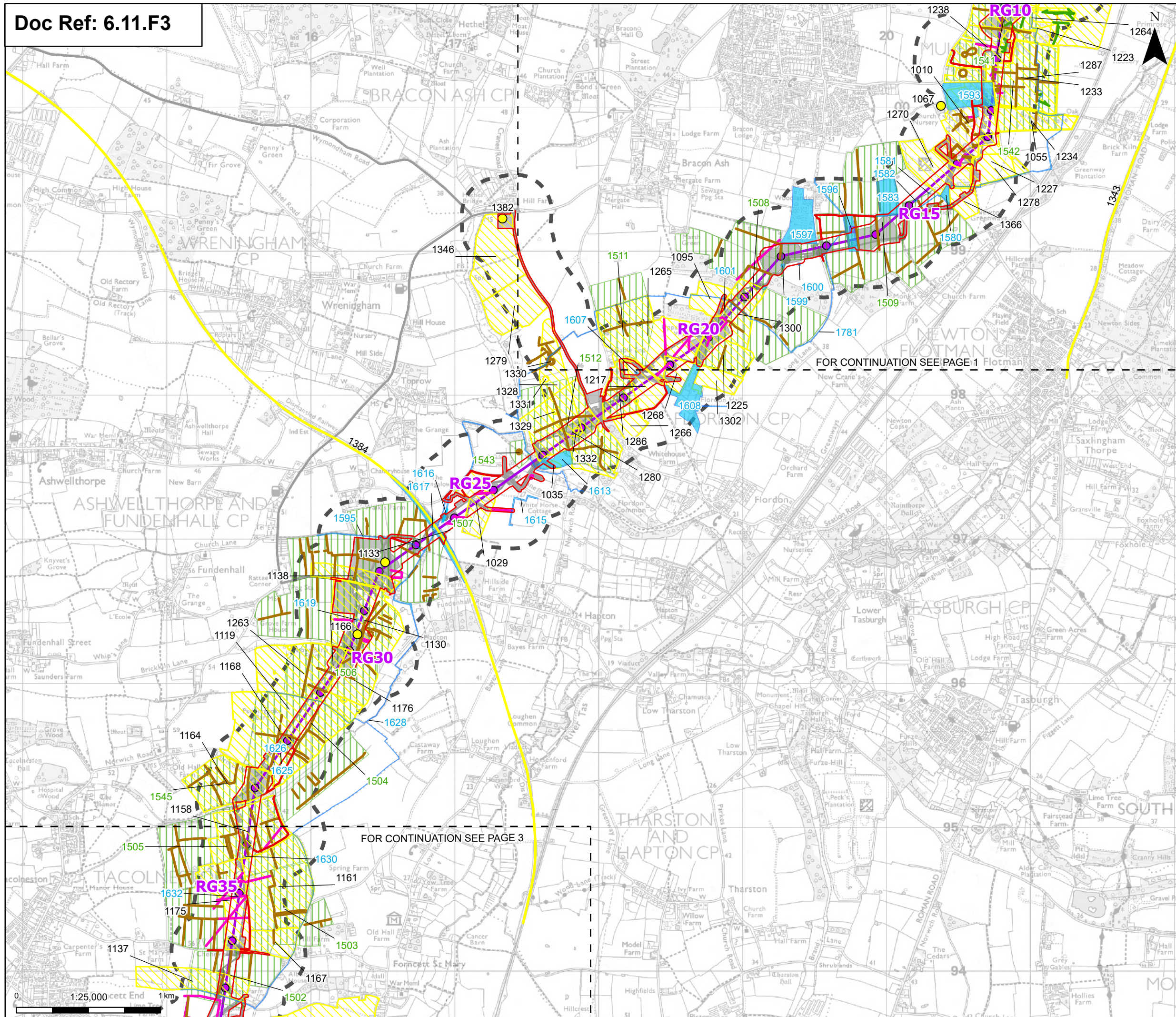

**Order limits**

- Order limits
- Sheet index outline

**Proposed project design details**

- Proposed standard lattice pylon location
- Proposed overhead line alignment
- Environmental mitigation
- Other temporary and permanent construction and operational works

**Discipline specific constraints**

- 250 m Study Area
- HER Monument Point
- HER Monument Line
- HER Monument Poly
- Project Mapped LiDAR
- HER Mapped Cropmark Line
- HER Mapped Cropmark Polygon
- Project Mapped Cropmark Line
- Project Mapped Cropmark Polygon
- Historic Mapping Line
- Historic Mapping Polygon

250m - Non-designated assets, 2km - Grade I, II\* and II designated assets and 3km - Grade I and II\* designated assets  
 Note: The proposed overhead line alignment and proposed underground cable alignment together comprise the alignment.  
 For further details regarding the design, please refer to Figures 4.1 (document reference 6.4.F1) and 4.2 (document reference 6.4.F2).

FOR CONTINUATION SEE PAGE 1

FOR CONTINUATION SEE PAGE 3

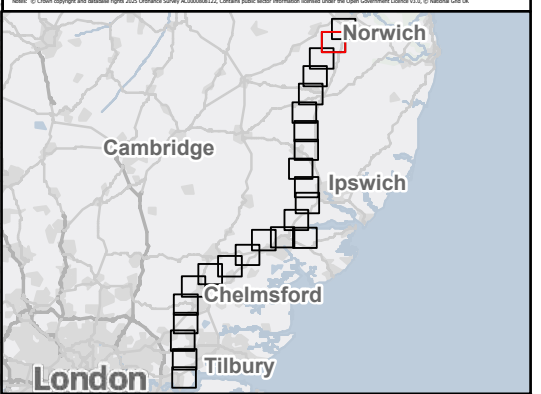

Rev	Date	Description	Drawn	Check	Approv
C	May 2026	FOR DCO APPLICATION	SS	AF	KB
B	Jan 2026	FOR DCO APPLICATION	KF	AF	KB
A	Aug 2025	FOR DCO APPLICATION	MP	AF	KB

**PROJECT:**  
 nationalgrid Norwich to Tilbury

Planning Inspectorate App Number: EN020027  
 Regulation 5(2)(a)&(m)

Title:  
 Figure 11.3- Historic Environment - Non-Designated Heritage Assets Assessed in the ES Chapter  
 Page 2 of 24

Designed	L. Bishop	Date	May 26
Drawn	S. Sarkar	Date	May 26
Checked	A. Fell	Date	May 26
Approved	K. Burrows	Date	May 26
Scale:	1:25,000	Datum:	AOD
Original Size:	A3	Grid:	OS
Suitability Code:	A2	Project Number:	10059280

Suitability Description:  
 Accepted as Concept Stage

Drawing Number:  
 10059280-ARC-EHR-ZZ-DR-ZZ-00301

Revision:  
 C

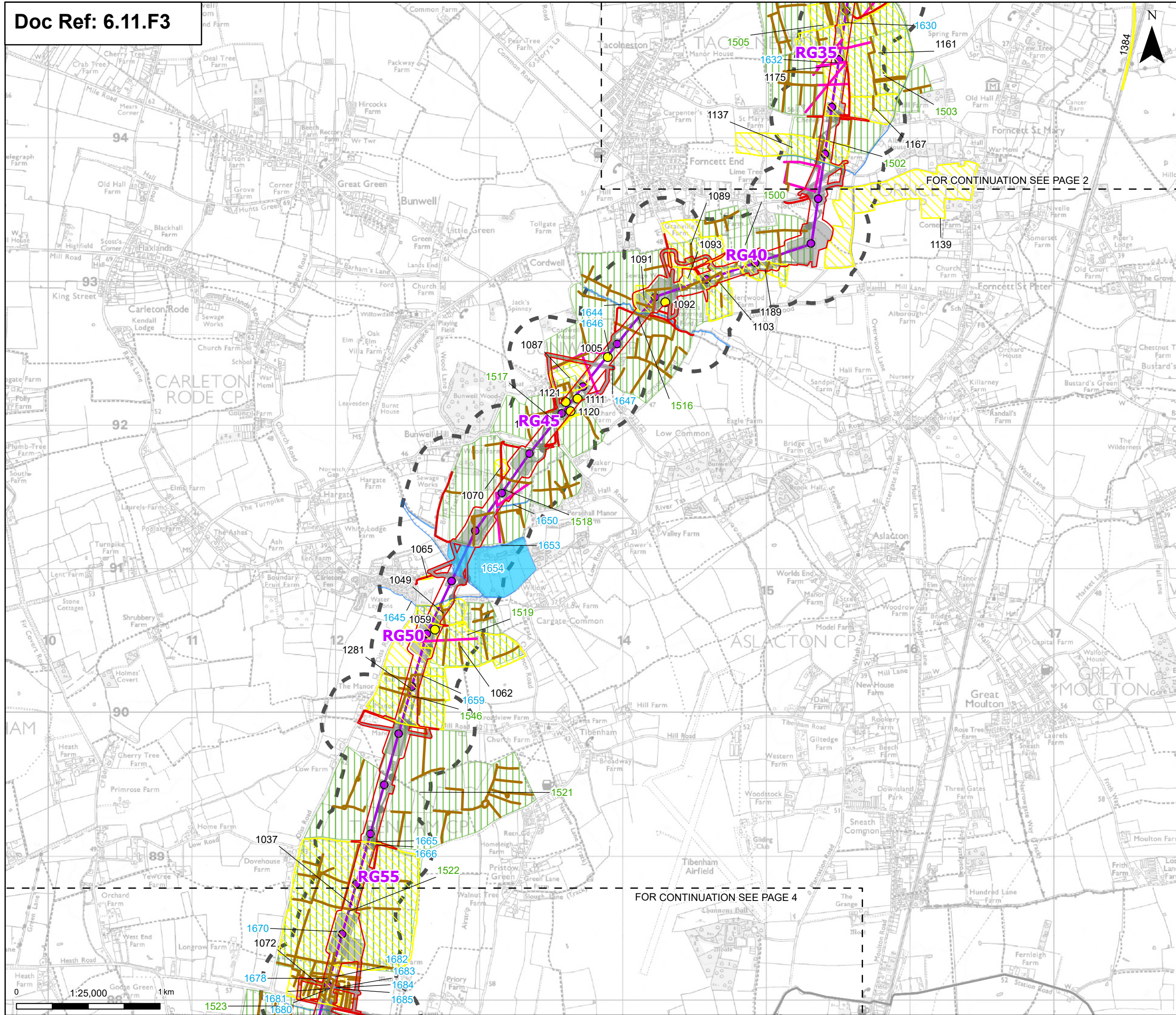

**Order limits**

- Order limits
- Sheet index outline

**Proposed project design details**

- Proposed standard lattice pylon location
- Proposed overhead line alignment
- Other temporary and permanent construction and operational works

**Discipline specific constraints**

- 250 m Study Area
- HER Monument Point
- HER Monument Line
- HER Monument Poly
- Project Mapped LiDAR
- Project Mapped Cropmark Line
- Project Mapped Cropmark Polygon
- Historic Mapping Polygon

250m - Non-designated assets, 2km - Grade I, II\* and II designated assets and 3km - Grade I and II\* designated assets  
 Note: The proposed overhead line alignment and proposed underground cable alignment together comprise the alignment. For further details regarding the design, please refer to Figures 4.1 (document reference 6.4.F1) and 4.2 (document reference 6.4.F2).

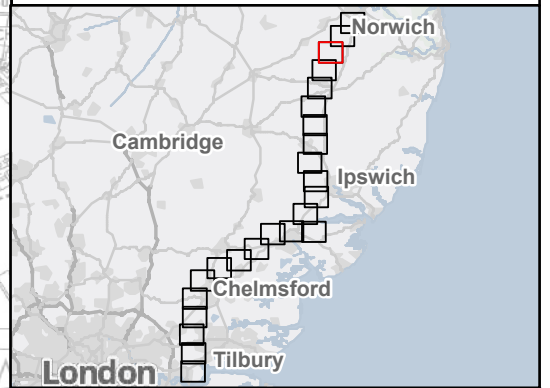

Rev	Date	Description	Drawn	Check	Approv
C	May 2026	FOR DCO APPLICATION	SS	AF	KB
B	Jan 2026	FOR DCO APPLICATION	KF	AF	KB
A	Aug 2025	FOR DCO APPLICATION	MP	AF	KB

PROJECT:  
**nationalgrid** Norwich to Tilbury

Planning Inspectorate App Number: EN020027  
 Regulation 5(2)(a)&(m)

Title:  
**Figure 11.3- Historic Environment - Non-Designated Heritage Assets Assessed in the ES Chapter**  
 Page 3 of 24

Designed	L. Bishop	Date	May 26
Drawn	S. Sarkar	Date	May 26
Checked	A. Fell	Date	May 26
Approved	K. Burrows	Date	May 26
Scale:	1:25,000	Datum:	AOD
Original Size:	A3	Grid:	OS
Suitability Code:	A2	Project Number:	10059280

Suitability Description:  
 Accepted as Concept Stage

Drawing Number:  
 10059280-ARC-EHR-ZZ-DR-ZZ-00301

Revision:  
 C

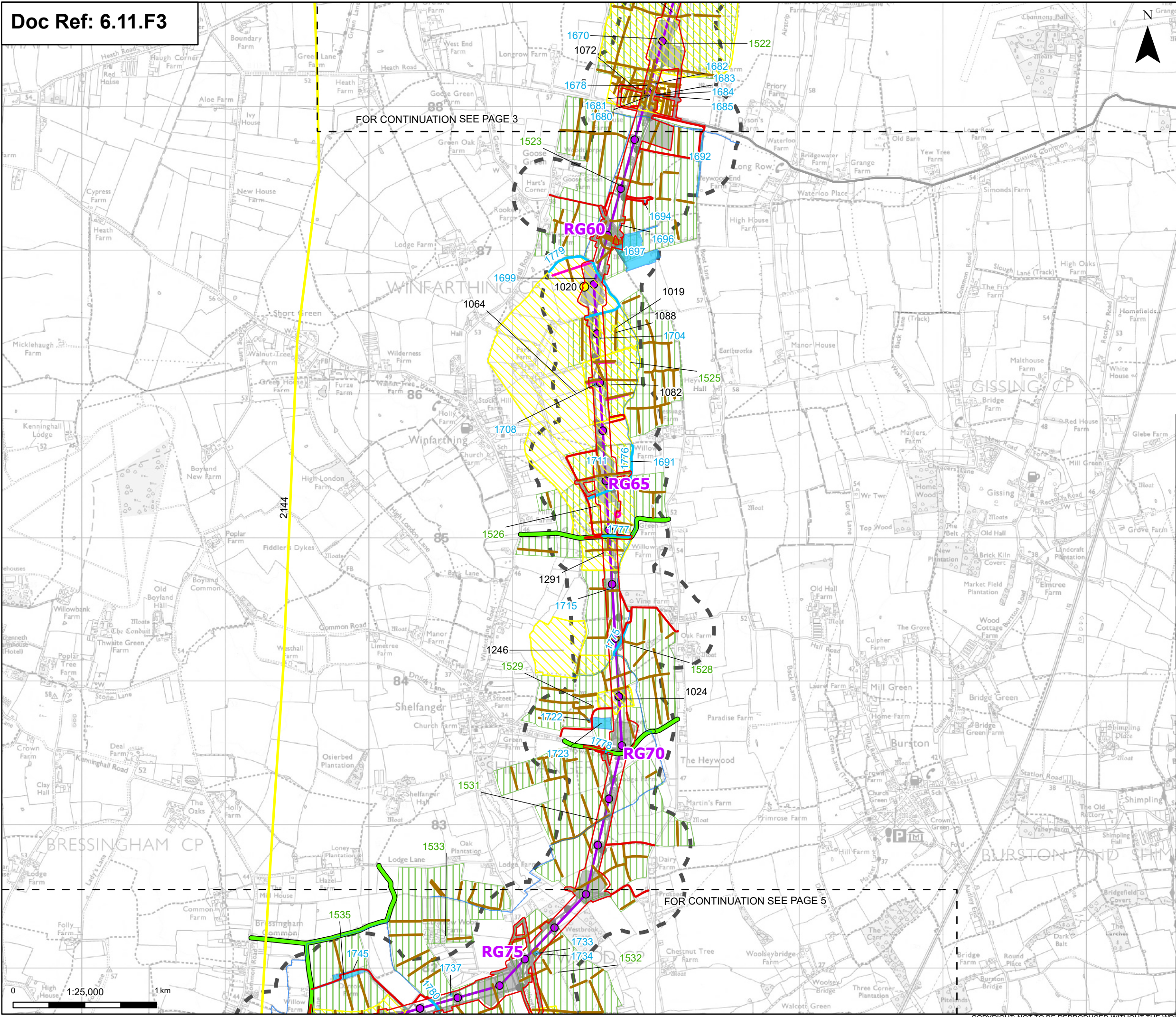

**Order limits**

- Order limits
- Sheet index outline

**Proposed project design details**

- Proposed standard lattice pylon location
- Proposed overhead line alignment
- Other temporary and permanent construction and operational works

**Discipline specific constraints**

- 250 m Study Area
- HER Monument Point
- HER Monument Line
- HER Monument Poly
- Project Mapped LiDAR
- Project Mapped Cropmark Line
- Project Mapped Cropmark Polygon
- Historic Mapping Line
- Historic Mapping Polygon
- Protected Lanes

250m - Non-designated assets, 2km - Grade I, II\* and II designated assets and 3km - Grade I and II\* designated assets  
 Note: The proposed overhead line alignment and proposed underground cable alignment together comprise the alignment  
 For further details regarding the design, please refer to Figures 4.1 (document reference 6.4.F1) and 4.2 (document reference 6.4.F2).

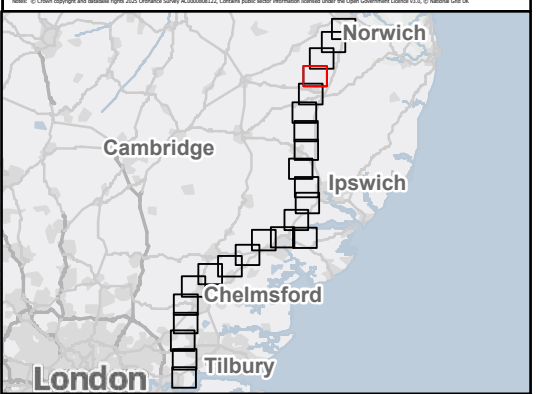

Rev	Date	Description	Drawn	Check	Approv
C	May 2026	FOR DCO APPLICATION	SS	AF	KB
B	Jan 2026	FOR DCO APPLICATION	KF	AF	KB
A	Aug 2025	FOR DCO APPLICATION	MP	AF	KB

PROJECT:  
**nationalgrid** Norwich to Tilbury

Planning Inspectorate App Number: EN020027  
 Regulation 5(2)(a)&(m)

Title:  
**Figure 11.3- Historic Environment - Non-Designated Heritage Assets Assessed in the ES Chapter**  
 Page 4 of 24

Designed	L. Bishop	Date	May 26
Drawn	S. Sarkar	Date	May 26
Checked	A. Fell	Date	May 26
Approved	K. Burrows	Date	May 26
Scale:	1:25,000	Datum:	AOD
Original Size:	A3	Grid:	OS
Suitability Code:	A2	Project Number:	10059280

Suitability Description:  
 Accepted as Concept Stage

Drawing Number:  
 10059280-ARC-EHR-ZZ-DR-ZZ-00301

Revision:  
 C

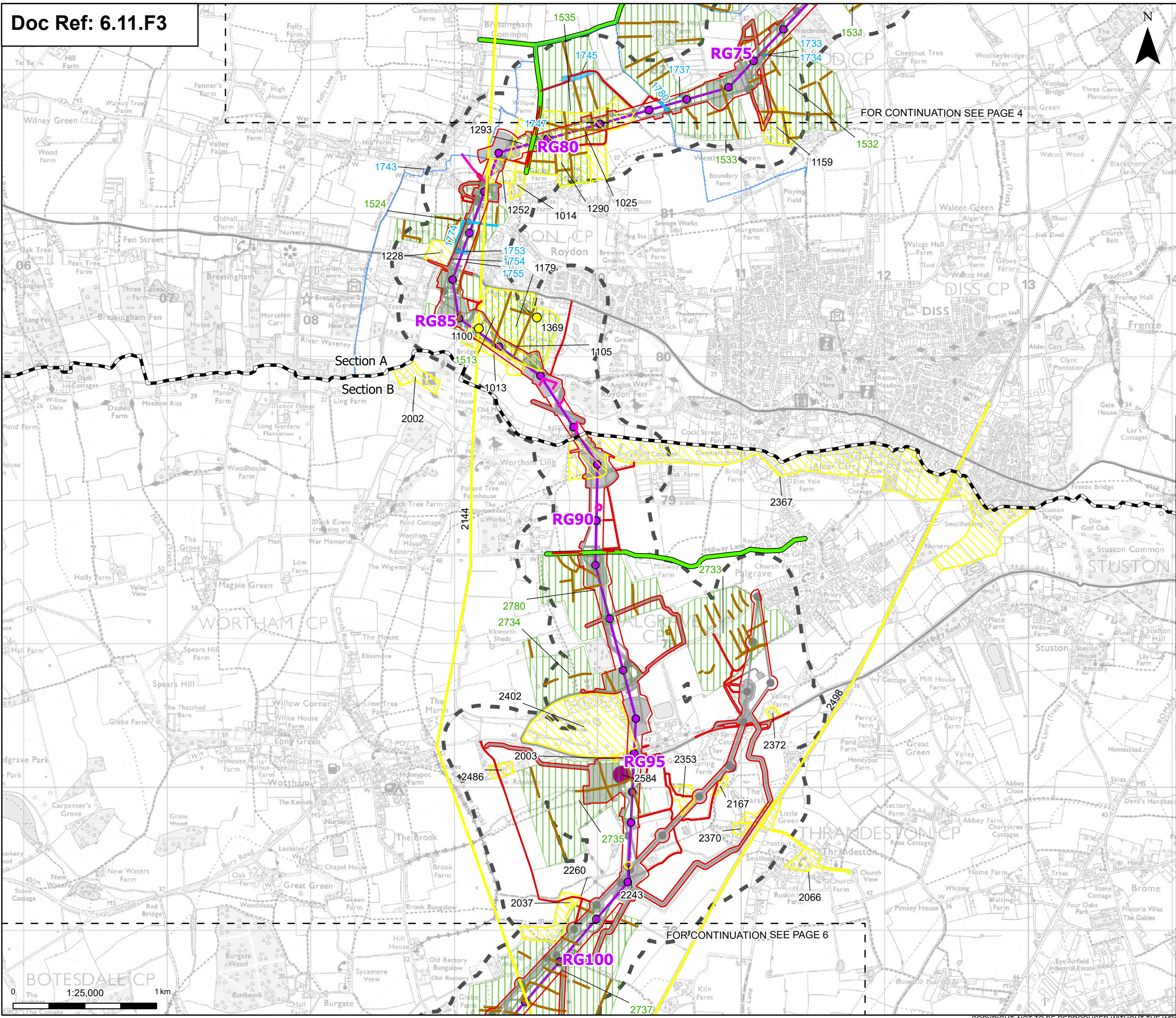

- Order limits
  - Project section line
  - Sheet index outline
  - Proposed project design details**
    - Proposed standard lattice pylon location
    - Proposed overhead line alignment
    - Environmental mitigation
    - Other temporary and permanent construction and operational works
  - Discipline specific constraints**
    - 250 m Study Area
    - HER Monument Point
    - HER Monument Line
    - HER Monument Poly
    - Project Mapped LiDAR
    - Project Mapped Cropmark Line
    - Project Mapped Cropmark Polygon
    - Historic Mapping Line
    - Historic Mapping Polygon
    - Protected Lanes
    - Supplementary Environmental Information Assets
- 250m - Non-designated assets, 2km - Grade I, II\* and II designated assets and 3km - Grade I and II\* designated assets  
 Note: The proposed overhead line alignment and proposed underground cable alignment together comprise the alignment  
 For further details regarding the design, please refer to Figures 4.1 (document reference 6.4.F1) and 4.2 (document reference 6.4.F2).

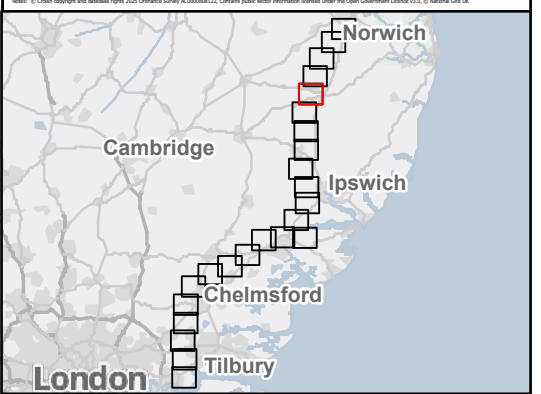

Rev	Date	Description	Drawn	Check	Approv
C	May 2026	FOR DCO APPLICATION	SS	AF	KB
B	Jan 2026	FOR DCO APPLICATION	KF	AF	KB
A	Aug 2025	FOR DCO APPLICATION	MP	AF	KB

**PROJECT:**  
 nationalgrid Norwich to Tilbury

Planning Inspectorate App Number: EN020027  
 Regulation 5(2)(a)&(m)

Title:  
 Figure 11.3- Historic Environment - Non-Designated Heritage Assets Assessed in the ES Chapter  
 Page 5 of 24

Designed	L. Bishop	Date	May 26
Drawn	S. Sarkar	Date	May 26
Checked	A. Fell	Date	May 26
Approved	K. Burrows	Date	May 26
Scale:	1:25,000	Datum:	AOD
Original Size:	A3	Grid:	OS
Suitability Code:	A2	Project Number:	10059280

Suitability Description:  
 Accepted as Concept Stage

Drawing Number:  
 10059280-ARC-EHR-ZZ-DR-ZZ-00301

Revision:  
 C



FOR CONTINUATION SEE PAGE 6

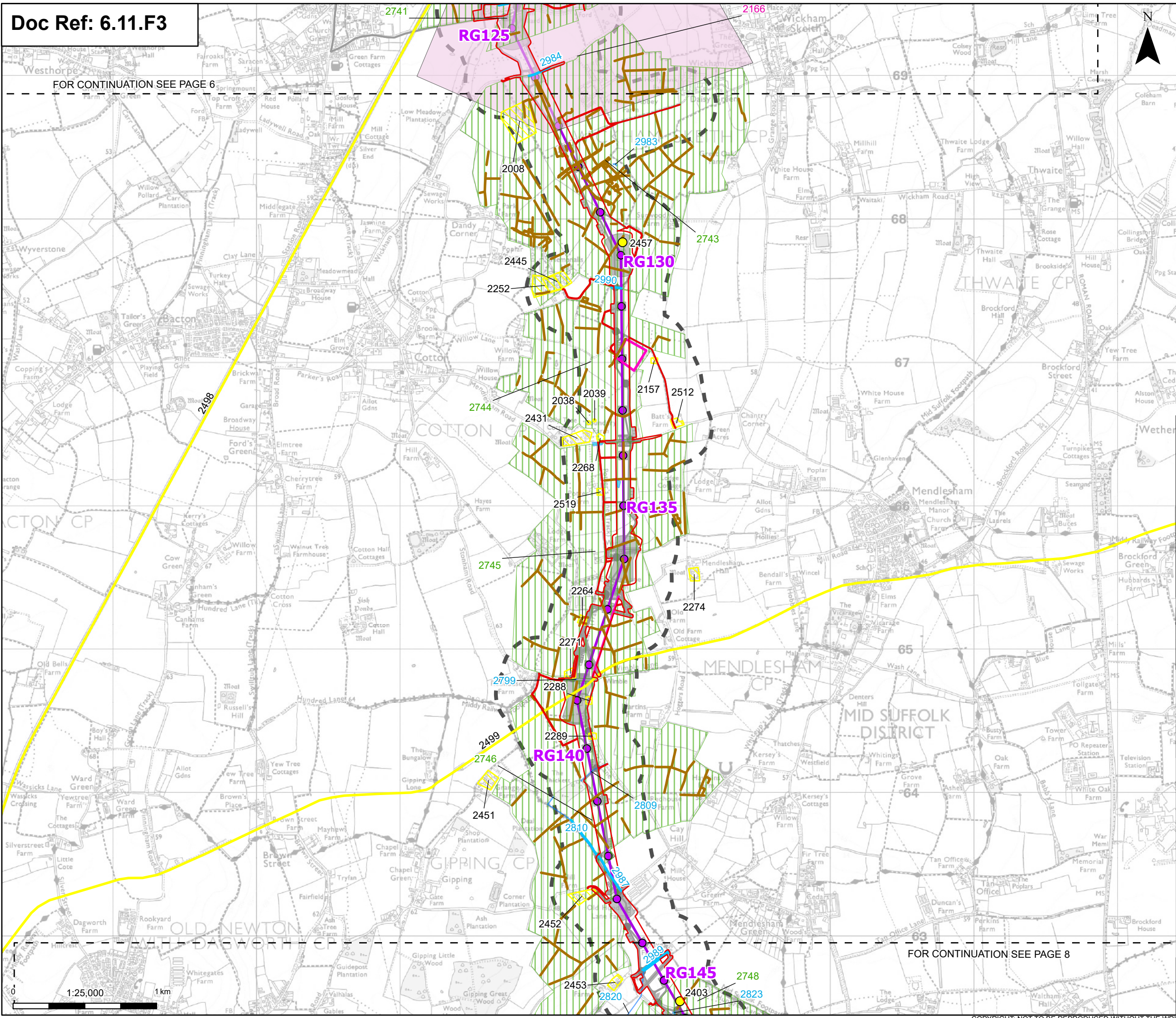

**Order limits**

- Order limits
- Sheet index outline

**Proposed project design details**

- Proposed standard lattice pylon location
- Proposed overhead line alignment
- Other temporary and permanent construction and operational works

**Discipline specific constraints**

- 250 m Study Area
- HER Monument Point
- HER Monument Line
- HER Monument Poly
- Project Mapped LiDAR
- Project Mapped Cropmark Line
- Project Mapped Cropmark Polygon
- Historic Mapping Line
- Historic Mapping Polygon
- Project Mapped Polygon

250m - Non-designated assets, 2km - Grade I, II\* and II designated assets and 3km - Grade I and II\* designated assets  
 Note: The proposed overhead line alignment and proposed underground cable alignment together comprise the alignment  
 For further details regarding the design, please refer to Figures 4.1 (document reference 6.4.F1) and 4.2 (document reference 6.4.F2).

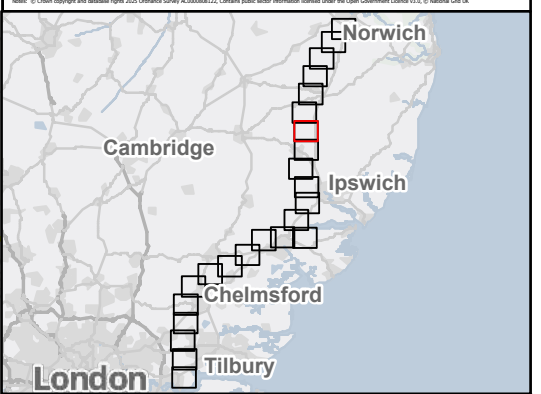

Rev	Date	Description	Drawn	Check	Approv
C	May 2026	FOR DCO APPLICATION	SS	AF	KB
B	Jan 2026	FOR DCO APPLICATION	KF	AF	KB
A	Aug 2025	FOR DCO APPLICATION	MP	AF	KB

**PROJECT:**  
 nationalgrid Norwich to Tilbury

Planning Inspectorate App Number: EN020027  
 Regulation 5(2)(a)&(m)

Title:  
 Figure 11.3- Historic Environment - Non-Designated Heritage Assets Assessed in the ES Chapter  
 Page 7 of 24

Designed	L. Bishop	Date	May 26
Drawn	S. Sarkar	Date	May 26
Checked	A. Fell	Date	May 26
Approved	K. Burrows	Date	May 26
Scale:	1:25,000	Datum:	AOD
Original Size:	A3	Grid:	OS
Suitability Code:	A2	Project Number:	10059280

Suitability Description:  
 Accepted as Concept Stage

Drawing Number:  
 10059280-ARC-EHR-ZZ-DR-ZZ-00301

Revision:  
 C

FOR CONTINUATION SEE PAGE 8

FOR CONTINUATION SEE PAGE 7

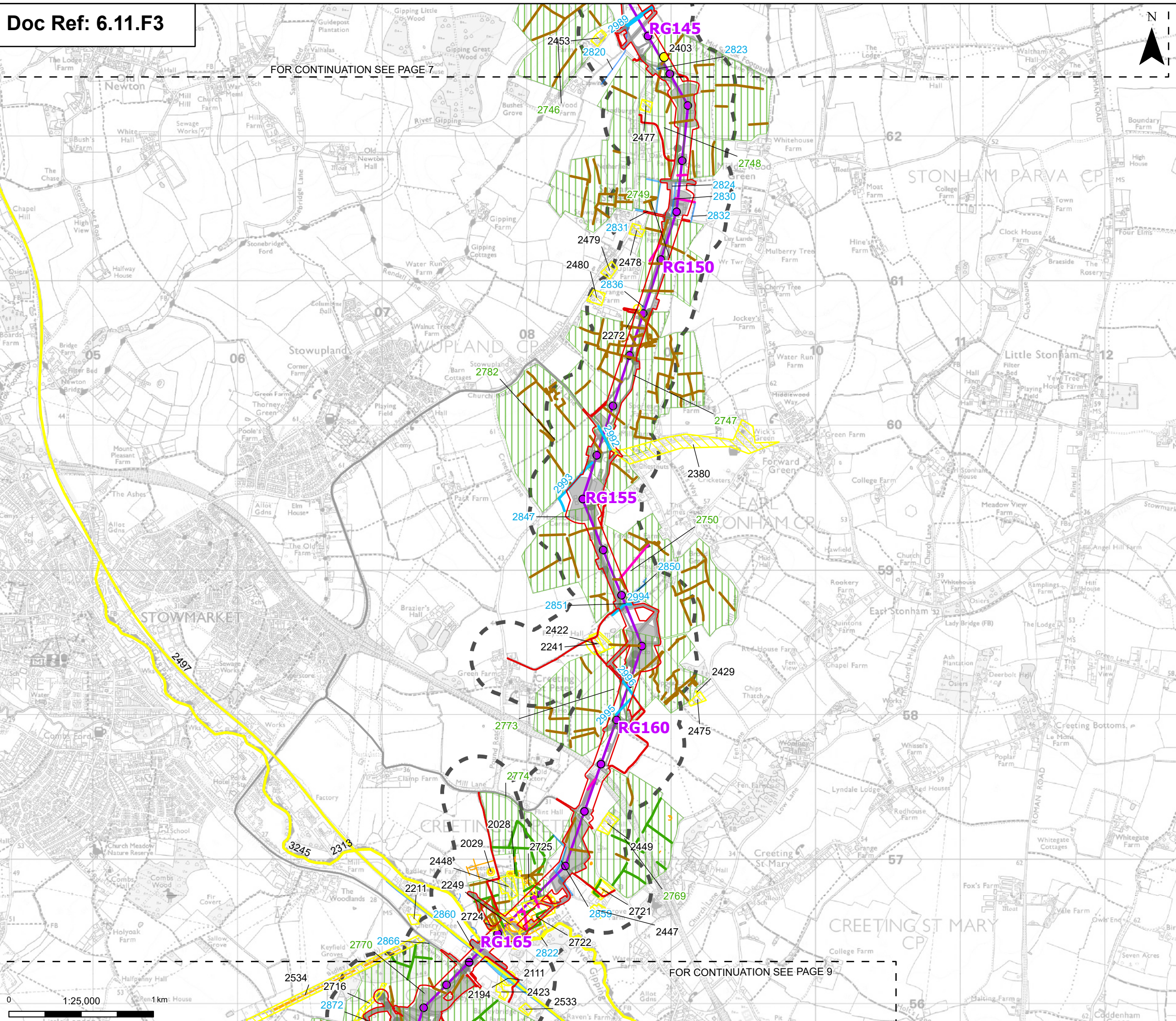

- Order limits
  - Sheet index outline
  - Proposed project design details**
  - Proposed standard lattice pylon location
  - Proposed overhead line alignment
  - Environmental mitigation
  - Other temporary and permanent construction and operational works
  - Discipline specific constraints**
  - 250 m Study Area
  - HER Monument Point
  - HER Monument Line
  - HER Monument Poly
  - Project Mapped LiDAR
  - HER Mapped Cropmark Line
  - HER Mapped Cropmark Polygon
  - Project Mapped Cropmark Line
  - Project Mapped Cropmark Polygon
  - Historic Mapping Line
  - Historic Mapping Polygon
- 250m - Non-designated assets, 2km - Grade I, II\* and II designated assets and 3km - Grade I and II\* designated assets  
 Note: The proposed overhead line alignment and proposed underground cable alignment together comprise the alignment.  
 For further details regarding the design, please refer to Figures 4.1 (document reference 6.4.F1) and 4.2 (document reference 6.4.F2).

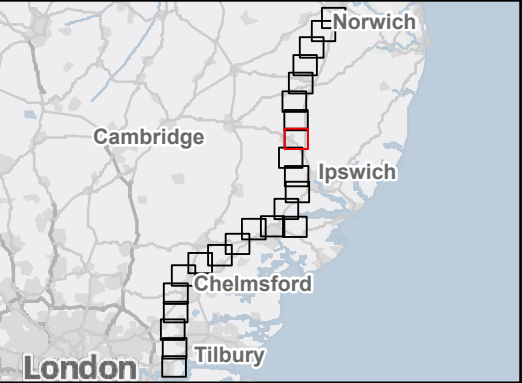

Rev	Date	Description	Drawn	Check	Approv
C	May 2026	FOR DCO APPLICATION	SS	AF	KB
B	Jan 2026	FOR DCO APPLICATION	KF	AF	KB
A	Aug 2025	FOR DCO APPLICATION	MP	AF	KB

PROJECT:  
**nationalgrid** Norwich to  
 Tilbury

Planning Inspectorate App Number: EN020027  
 Regulation 5(2)(a)&(m)

Title:  
**Figure 11.3- Historic Environment -  
 Non-Designated Heritage Assets  
 Assessed in the ES Chapter  
 Page 8 of 24**

Designed	L. Bishop	Date	May 26
Drawn	S. Sarkar	Date	May 26
Checked	A. Fell	Date	May 26
Approved	K. Burrows	Date	May 26
Scale:	1:25,000	Datum:	AOD
Original Size:	A3	Grid:	OS
Suitability Code:	A2	Project Number:	10059280

Suitability Description:  
 Accepted as Concept Stage

Drawing Number: 10059280-ARC-EHR-ZZ-DR-ZZ-00301	Revision: C
--	----------------

FOR CONTINUATION SEE PAGE 9

FOR CONTINUATION SEE PAGE 8

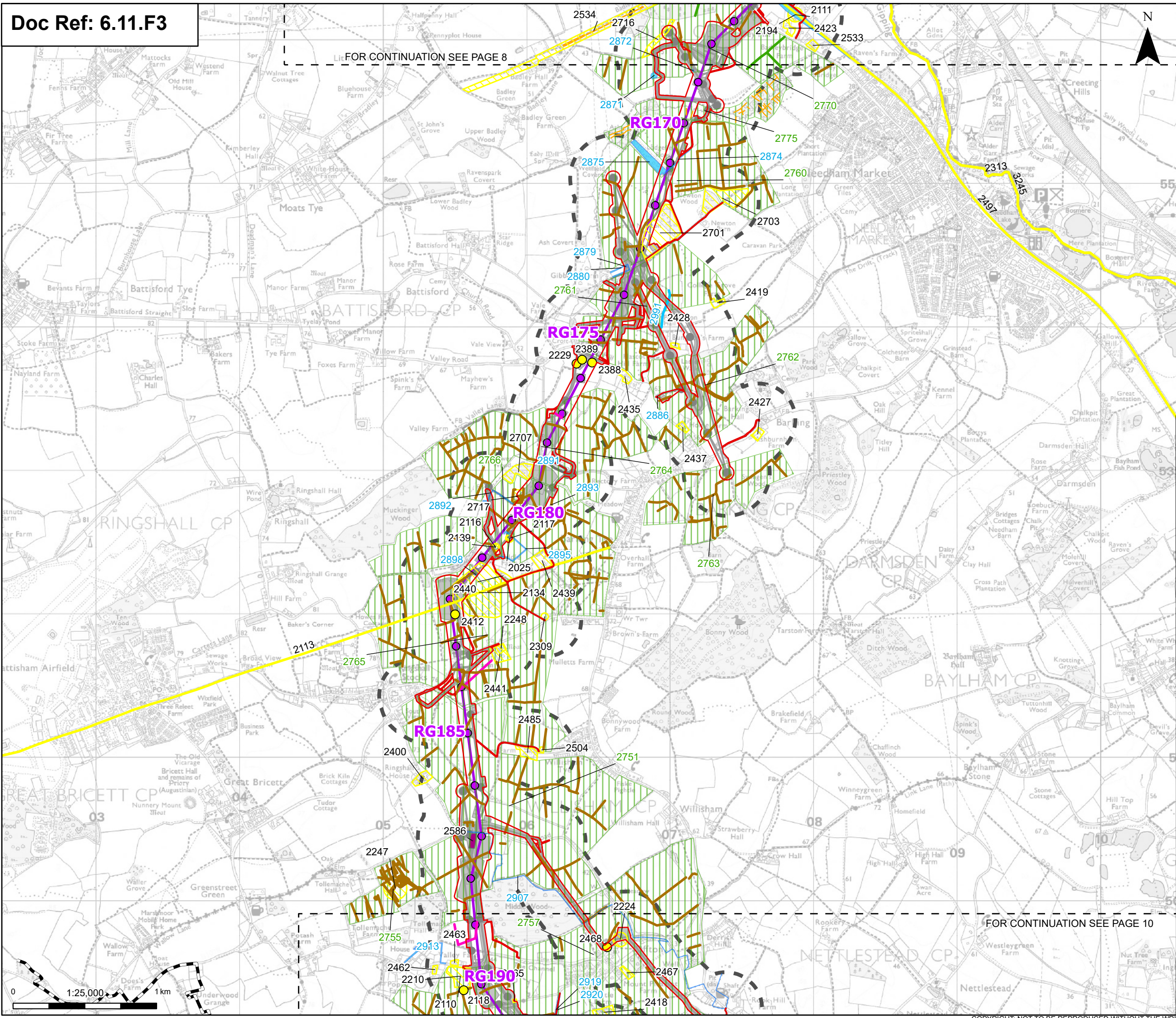

**Order limits**

- Project section line
- Sheet index outline

**Proposed project design details**

- Proposed standard lattice pylon location
- Proposed overhead line alignment
- Environmental mitigation
- Other temporary and permanent construction and operational works

**Discipline specific constraints**

- 250 m Study Area
- HER Monument Point
- HER Monument Line
- HER Monument Poly
- Project Mapped LiDAR
- HER Mapped Cropmark Line
- HER Mapped Cropmark Polygon
- Project Mapped Cropmark Line
- Project Mapped Cropmark Polygon
- Historic Mapping Line
- Historic Mapping Polygon
- Supplementary Environmental Information Assets

250m - Non-designated assets, 2km - Grade I, II\* and II designated assets and 3km - Grade I and II\* designated assets  
 Note: The proposed overhead line alignment and proposed underground cable alignment together comprise the alignment.  
 For further details regarding the design, please refer to Figures 4.1 (document reference 6.4.F1) and 4.2 (document reference 6.4.F2).

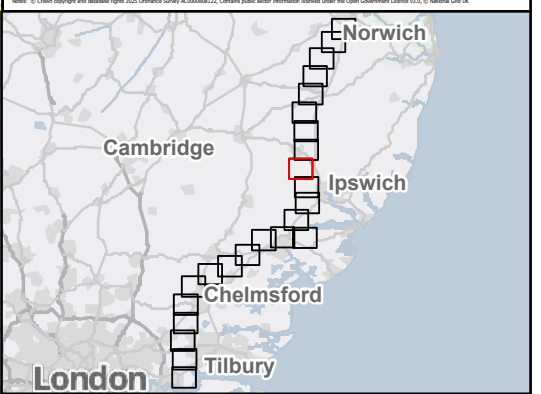

Rev	Date	Description	Drawn	Check	Approv
C	May 2026	FOR DCO APPLICATION	SS	AF	KB
B	Jan 2026	FOR DCO APPLICATION	KF	AF	KB
A	Aug 2025	FOR DCO APPLICATION	MP	AF	KB

PROJECT:  
**nationalgrid** Norwich to  
 Tilbury

Planning Inspectorate App Number: EN020027  
 Regulation 5(2)(a)&(m)

Title:  
**Figure 11.3- Historic Environment -  
 Non-Designated Heritage Assets  
 Assessed in the ES Chapter  
 Page 9 of 24**

Designed	L. Bishop	Date	May 26
Drawn	S. Sarkar	Date	May 26
Checked	A. Fell	Date	May 26
Approved	K. Burrows	Date	May 26
Scale:	1:25,000	Datum:	AOD
Original Size:	A3	Grid:	OS
Suitability Code:	A2	Project Number:	10059280

Suitability Description:  
**Accepted as Concept Stage**

Drawing Number:  
 10059280-ARC-EHR-ZZ-DR-ZZ-00301

Revision:  
**C**

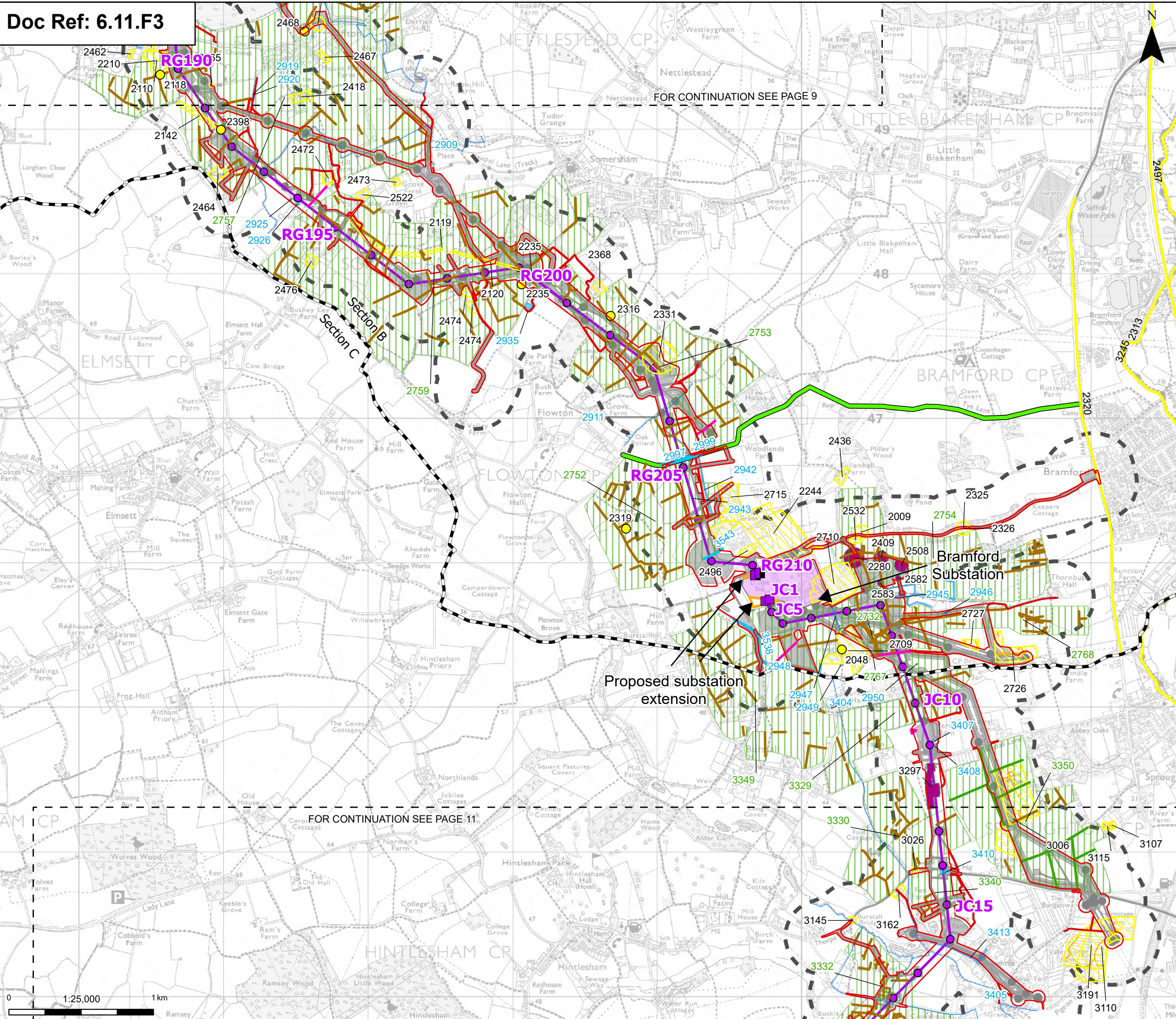

**Order limits**

- Project section line
- Sheet index outline

**Proposed project design details**

- Proposed full line tension gantry
- Proposed low duty gantry
- Proposed standard lattice pylon location
- Proposed overhead line alignment
- Bramford Substation
- Bramford Substation Extension
- Other temporary and permanent construction and operational works

**Discipline specific constraints**

- 250 m Study Area
- HER Monument Point
- HER Monument Line
- HER Monument Poly
- Project Mapped LiDAR
- HER Mapped Cropmark Line
- HER Mapped Cropmark Polygon
- Project Mapped Cropmark Line
- Project Mapped Cropmark Polygon
- Historic Mapping Line
- Historic Mapping Polygon
- Protected Lanes
- Supplementary Environmental Information Assets

250m - Non-designated assets, 2km - Grade I, II\* and II designated assets and 3km - Grade I and II\* designated assets  
 Note: The proposed overhead line alignment and proposed underground cable alignment together comprise the alignment.  
 For further details regarding the design, please refer to Figures 4.1 (document reference 6.4.F1) and 4.2 (document reference 6.4.F2).

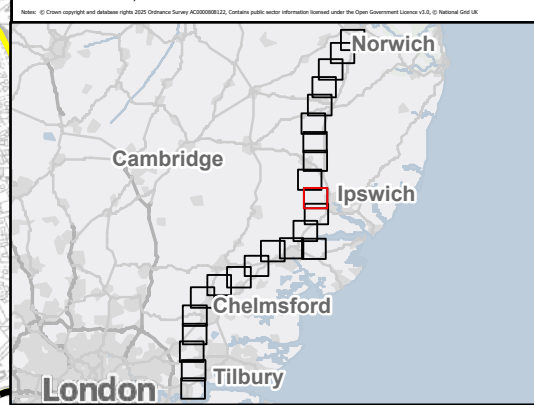

Rev	Date	Description	Drawn	Check	Approv
C	May 2026	FOR DCO APPLICATION	SS	AF	KB
B	Jan 2026	FOR DCO APPLICATION	KF	AF	KB
A	Aug 2025	FOR DCO APPLICATION	MP	AF	KB

PROJECT:  
**nationalgrid** Norwich to Tilbury

Planning Inspectorate App Number: EN020027  
 Regulation 5(2)(a)&(m)

Title:  
**Figure 11.3- Historic Environment - Non-Designated Heritage Assets Assessed in the ES Chapter Page 10 of 24**

Designed	L. Bishop	Date	May 26
Drawn	S. Sarkar	Date	May 26
Checked	A. Fell	Date	May 26
Approved	K. Burrows	Date	May 26
Scale:	1:25,000	Datum:	AOD
Original Size:	A3	Grid:	OS
Suitability Code:	A2	Project Number:	10059280

Suitability Description:  
**Accepted as Concept Stage**

Drawing Number:  
 10059280-ARC-EHR-ZZ-DR-ZZ-00301

Revision:  
**C**

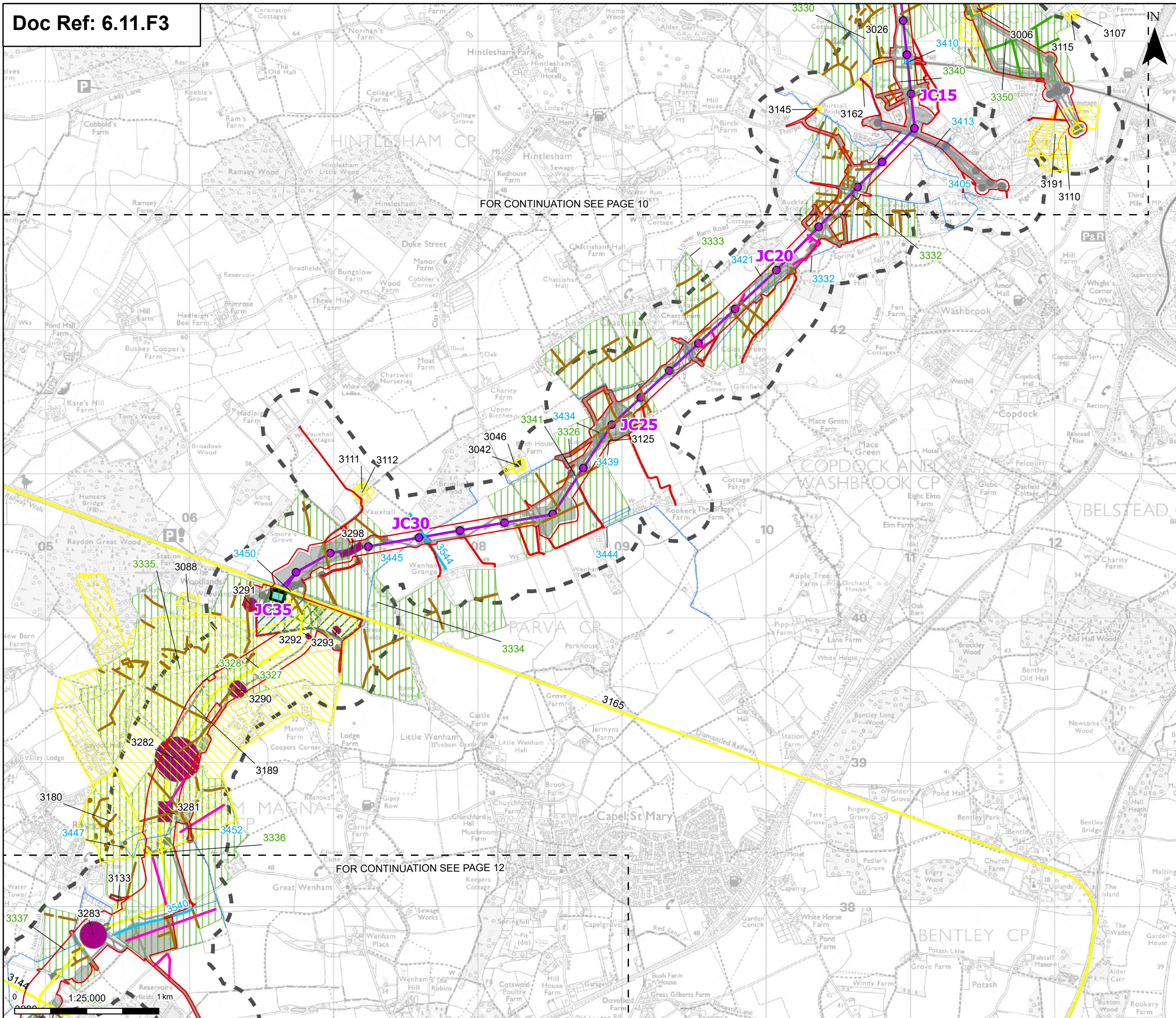

- Order limits
  - Sheet index outline
  - Proposed project design details**
  - Proposed full line tension gantry
  - Proposed standard lattice pylon location
  - Proposed overhead line alignment
  - Proposed underground cable alignment
  - Proposed cable sealing end compound (CSEC)
  - Environmental area
  - Environmental mitigation
  - Other temporary and permanent construction and operational works
  - Discipline specific constraints**
  - 250m Study Area
  - HER Monument Line
  - HER Monument Poly
  - Project Mapped LiDAR
  - HER Mapped Cropmark Line
  - HER Mapped Cropmark Polygon
  - Project Mapped Cropmark Line
  - Project Mapped Cropmark Polygon
  - Historic Mapping Line
  - Historic Mapping Polygon
  - Supplementary Environmental Information Assets
- 250m - Non-designated assets, 2km - Grade I, II\* and II designated assets and 3km - Grade I and II\* designated assets  
 Note: The proposed overhead line alignment and proposed underground cable alignment together comprise the alignment  
 For further details regarding the design, please refer to Figures 4.1 (document reference 6.4.F1) and 4.2 (document reference 6.4.F2).

FOR CONTINUATION SEE PAGE 10

FOR CONTINUATION SEE PAGE 12

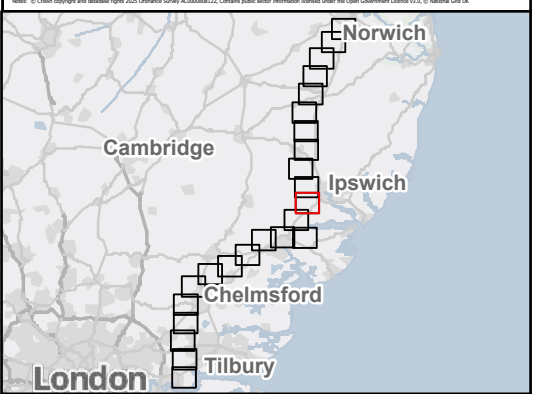

Rev	Date	Description	Drawn	Check	Approv
C	May 2026	FOR DCO APPLICATION	SS	AF	KB
B	Jan 2026	FOR DCO APPLICATION	KF	AF	KB
A	Aug 2025	FOR DCO APPLICATION	MP	AF	KB

**PROJECT:**  
 nationalgrid Norwich to Tilbury

Planning Inspectorate App Number: EN020027  
 Regulation 5(2)(a)&(m)

Title:  
 Figure 11.3- Historic Environment - Non-Designated Heritage Assets Assessed in the ES Chapter Page 11 of 24

Designed	L. Bishop	Date	May 26
Drawn	S. Sarkar	Date	May 26
Checked	A. Fell	Date	May 26
Approved	K. Burrows	Date	May 26
Scale:	1:25,000	Datum:	AOD
Original Size:	A3	Grid:	OS
Suitability Code:	A2	Project Number:	10059280

Suitability Description:  
 Accepted as Concept Stage

Drawing Number:  
 10059280-ARC-EHR-ZZ-DR-ZZ-00301

Revision:  
 C

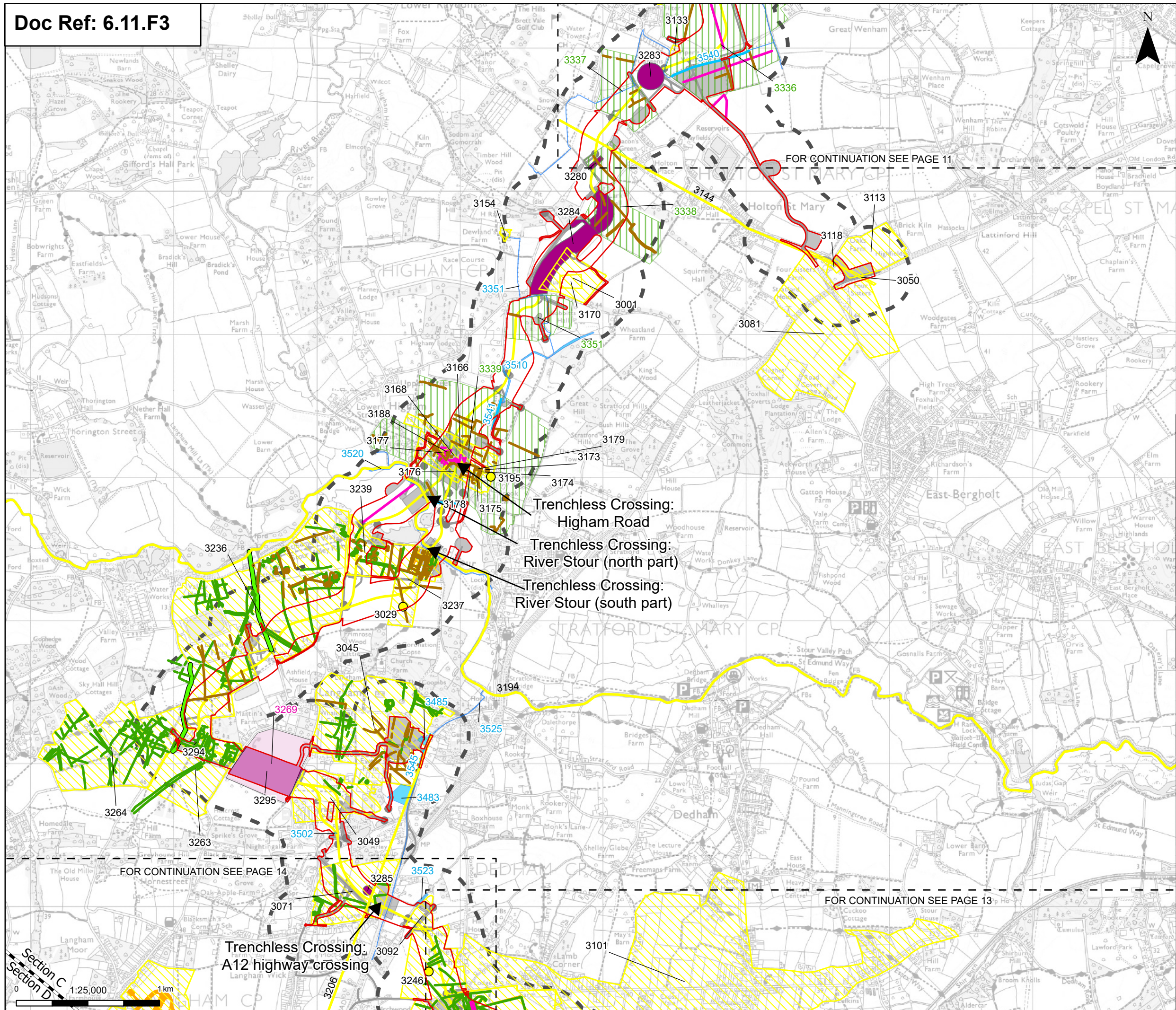

**Order limits**

- Order limits
- Project section line
- Sheet index outline

**Proposed project design details**

- Proposed underground cable alignment
- Environmental mitigation
- Other temporary and permanent construction and operational works

**Discipline specific constraints**

- 250 m Study Area
- HER Monument Point
- HER Monument Line
- HER Monument Poly
- Project Mapped LiDAR
- HER Mapped Cropmark Line
- HER Mapped Cropmark Polygon
- Project Mapped Cropmark Line
- Project Mapped Cropmark Polygon
- Historic Mapping Line
- Historic Mapping Polygon
- Project Mapped Polygon
- Protected Lanes
- Supplementary Environmental Information Assets

250m - Non-designated assets, 2km - Grade I, II\* and II designated assets and 3km - Grade I and II designated assets  
 Note: The proposed overhead line alignment and proposed underground cable alignment together comprise the alignment. For further details regarding the design, please refer to Figures 4.1 (document reference 6.4.F1) and 4.2 (document reference 6.4.F2).

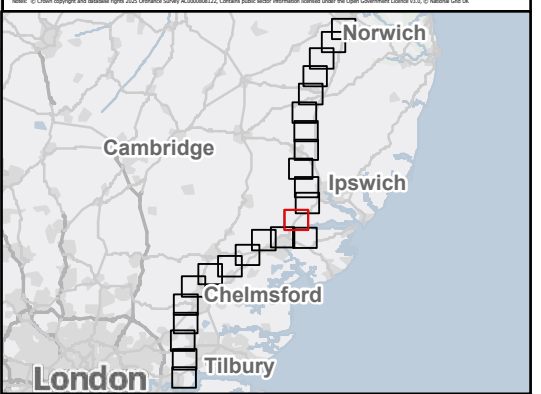

Rev	Date	Description	Drawn	Check	Approv
C	May 2026	FOR DCO APPLICATION	SS	AF	KB
B	Jan 2026	FOR DCO APPLICATION	KF	AF	KB
A	Aug 2025	FOR DCO APPLICATION	MP	AF	KB

PROJECT:  
**nationalgrid** Norwich to Tilbury

Planning Inspectorate App Number: EN020027  
 Regulation 5(2)(a)&(m)

Title:  
**Figure 11.3- Historic Environment - Non-Designated Heritage Assets Assessed in the ES Chapter Page 12 of 24**

Designed	L. Bishop	Date	May 26
Drawn	S. Sarkar	Date	May 26
Checked	A. Fell	Date	May 26
Approved	K. Burrows	Date	May 26
Scale:	1:25,000	Datum:	AOD
Original Size:	A3	Grid:	OS
Suitability Code:	A2	Project Number:	10059280

Suitability Description:  
 Accepted as Concept Stage

Drawing Number:  
 10059280-ARC-EHR-ZZ-DR-ZZ-00301

Revision:  
 C

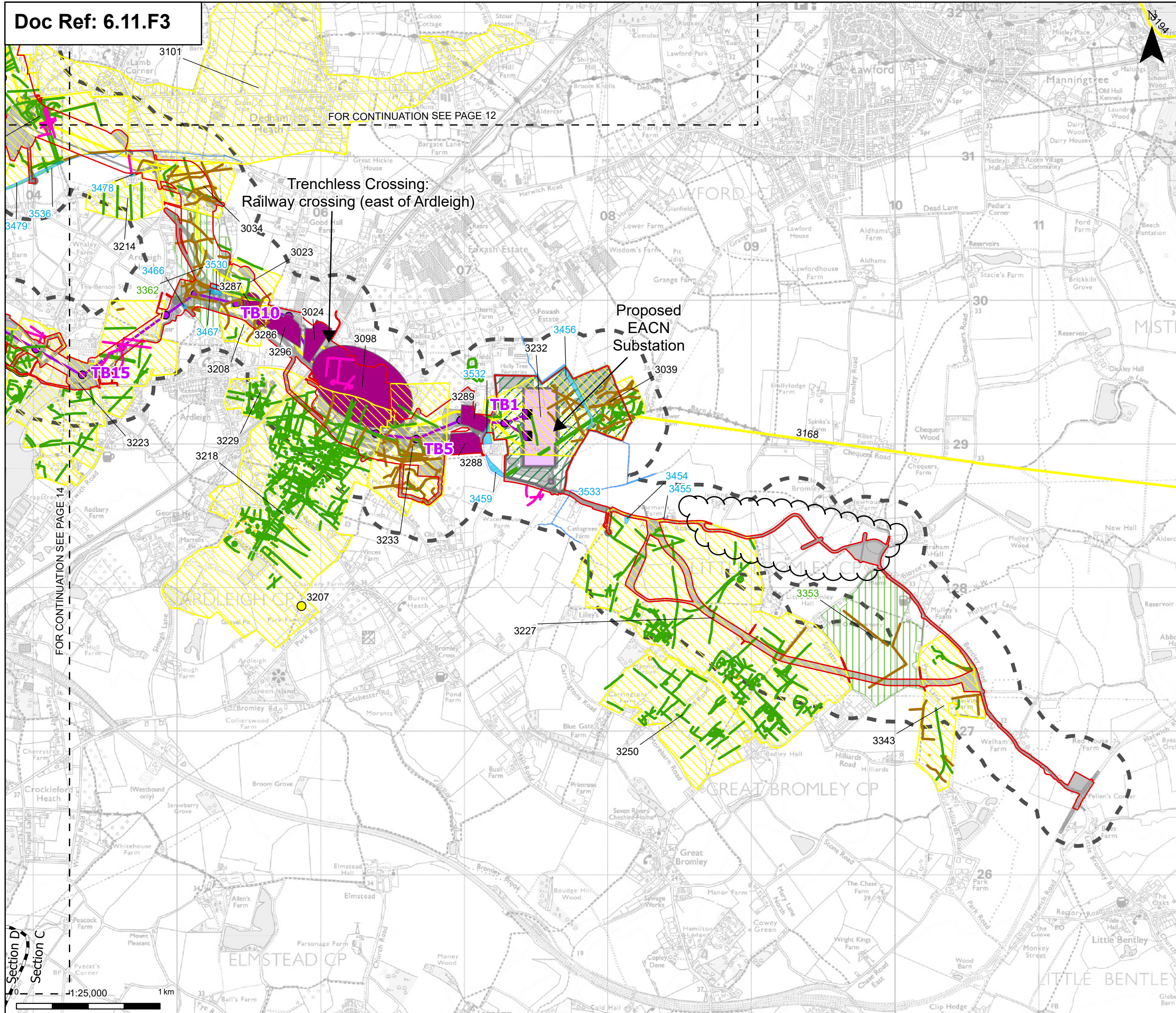

- Order limits
  - Project section line
  - Sheet index outline
  - Proposed project design details**
  - Proposed full line tension gantry
  - Proposed standard lattice pylon location
  - Proposed overhead line alignment
  - Proposed underground cable alignment
  - Proposed DNO Substation
  - Proposed East Anglia Connection Node Substation (EACN)
  - Environmental area
  - Other temporary and permanent construction and operational works
  - Discipline specific constraints**
  - 250 m Study Area
  - HER Monument Point
  - HER Monument Line
  - HER Monument Poly
  - Project Mapped LiDAR
  - HER Mapped Cropmark Line
  - HER Mapped Cropmark Polygon
  - Project Mapped Cropmark Line
  - Project Mapped Cropmark Polygon
  - Historic Mapping Polygon
  - Protected Lanes
  - Supplementary Environmental Information Assets
- 250m - Non-designated assets, 2km - Grade I, II\* and II designated assets and 3km - Grade I and II\* designated assets  
 Note: The proposed overhead line alignment and proposed underground cable alignment together comprise the alignment.  
 For further details regarding the design, please refer to Figures 4.1 (document reference 6.4.F1) and 4.2 (document reference 6.4.F2).

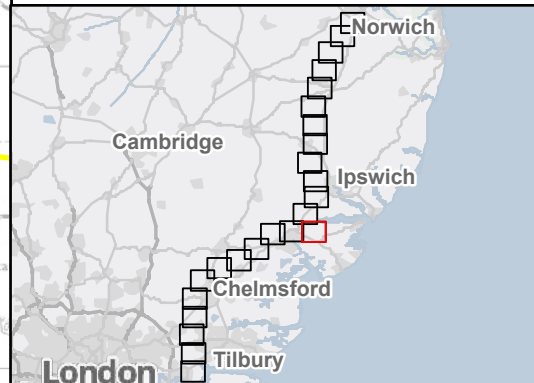

Rev	Date	Description	Drawn	Check	Approv
C	May 2026	FOR DCO APPLICATION	SS	AF	KB
B	Jan 2026	FOR DCO APPLICATION	KF	AF	KB
A	Aug 2025	FOR DCO APPLICATION	MP	AF	KB

PROJECT:  
**nationalgrid** Norwich to Tilbury

Planning Inspectorate App Number: EN020027  
 Regulation 5(2)(a)&(m)

Title:  
**Figure 11.3- Historic Environment - Non-Designated Heritage Assets Assessed in the ES Chapter Page 13 of 24**

Designed	L. Bishop	Date	May 26
Drawn	S. Sarkar	Date	May 26
Checked	A. Fell	Date	May 26
Approved	K. Burrows	Date	May 26
Scale:	1:25,000	Datum:	AOD
Original Size:	A3	Grid:	OS
Suitability Code:	A2	Project Number:	10059280

Suitability Description:  
 Accepted as Concept Stage

Drawing Number:  
 10059280-ARC-EHR-ZZ-DR-ZZ-00301

Revision:  
**C**

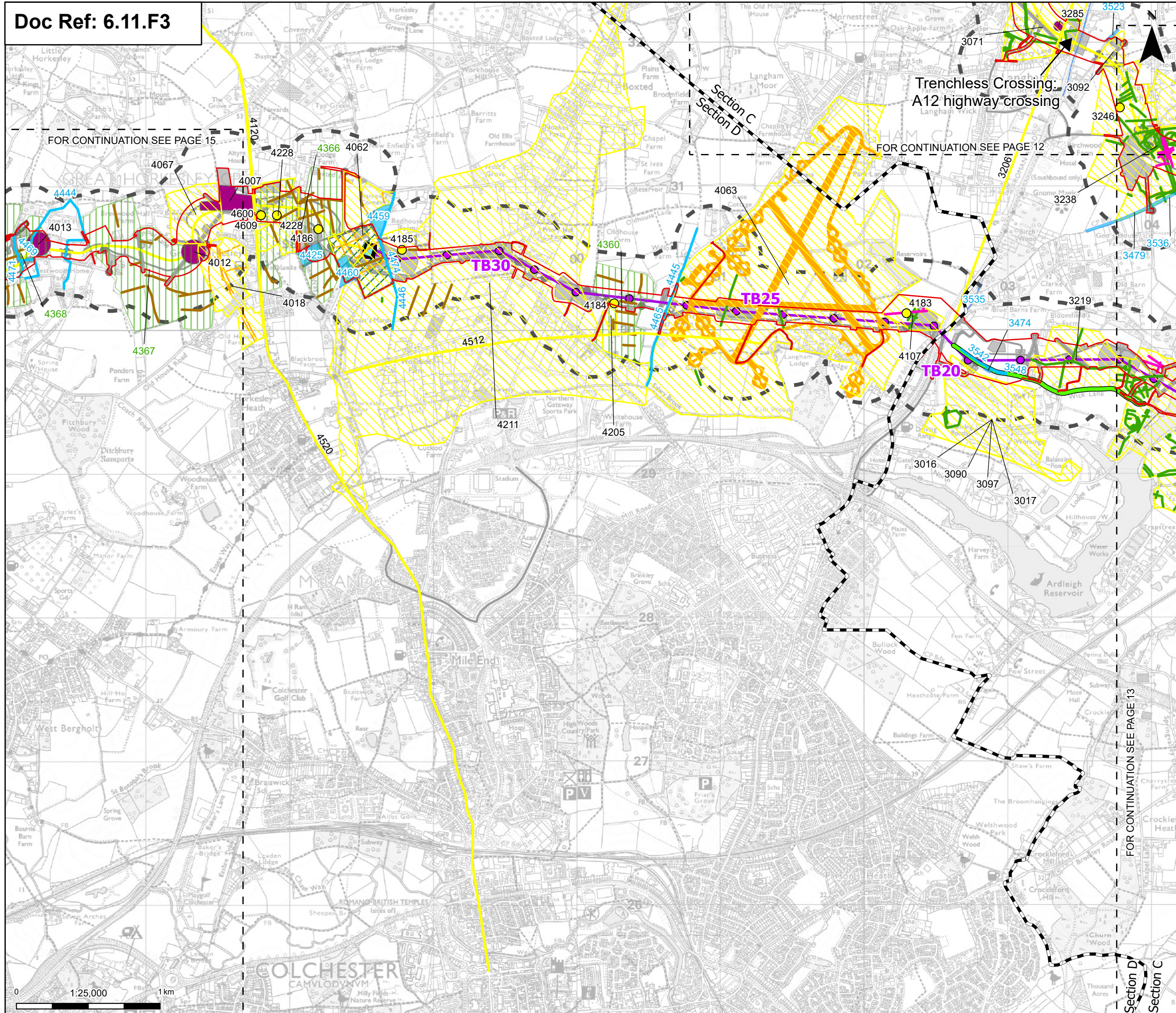

**Order limits**

- Project section line
- Sheet index outline

**Proposed project design details**

- Proposed full line tension gantry
- Proposed standard lattice pylon location
- Proposed overhead line alignment
- Proposed underground cable alignment
- Proposed cable sealing end compound (CSEC)
- Environmental area
- Environmental mitigation
- Other temporary and permanent construction and operational works

**Discipline specific constraints**

- 250 m Study Area
- HER Monument Point
- HER Monument Line
- HER Monument Poly
- Project Mapped LiDAR
- HER Mapped Cropmark Line
- HER Mapped Cropmark Polygon
- Project Mapped Cropmark Line
- Project Mapped Cropmark Polygon
- Historic Mapping Line
- Historic Mapping Polygon
- Protected Lanes
- Supplementary Environmental Information Assets

250m - Non-designated assets, 2km - Grade I, II\* and II designated assets and 3km - Grade I and II\* designated assets  
 Note: The proposed overhead line alignment and proposed underground cable alignment together comprise the alignment.  
 For further details regarding the design, please refer to Figures 4.1 (document reference 6.4.F1) and 4.2 (document reference 6.4.F2).

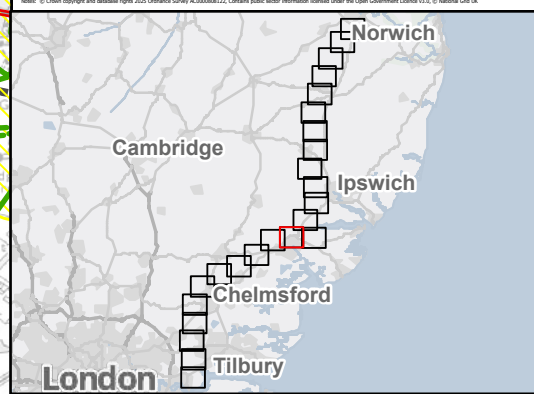

Rev	Date	Description	Drawn	Check	Approv
C	May 2026	FOR DCO APPLICATION	SS	AF	KB
B	Jan 2026	FOR DCO APPLICATION	KF	AF	KB
A	Aug 2025	FOR DCO APPLICATION	MP	AF	KB

PROJECT:  
**nationalgrid** Norwich to Tilbury

Planning Inspectorate App Number: EN020027  
 Regulation 5(2)(a)&(m)

Title:  
**Figure 11.3- Historic Environment - Non-Designated Heritage Assets Assessed in the ES Chapter Page 14 of 24**

Designed	L. Bishop	Date	May 26
Drawn	S. Sarkar	Date	May 26
Checked	A. Fell	Date	May 26
Approved	K. Burrows	Date	May 26
Scale:	1:25,000	Datum:	AOD
Original Size:	A3	Grid:	OS
Suitability Code:	A2	Project Number:	10059280

Suitability Description:  
 Accepted as Concept Stage

Drawing Number:  
 10059280-ARC-EHR-ZZ-DR-ZZ-00301

Revision:  
 C

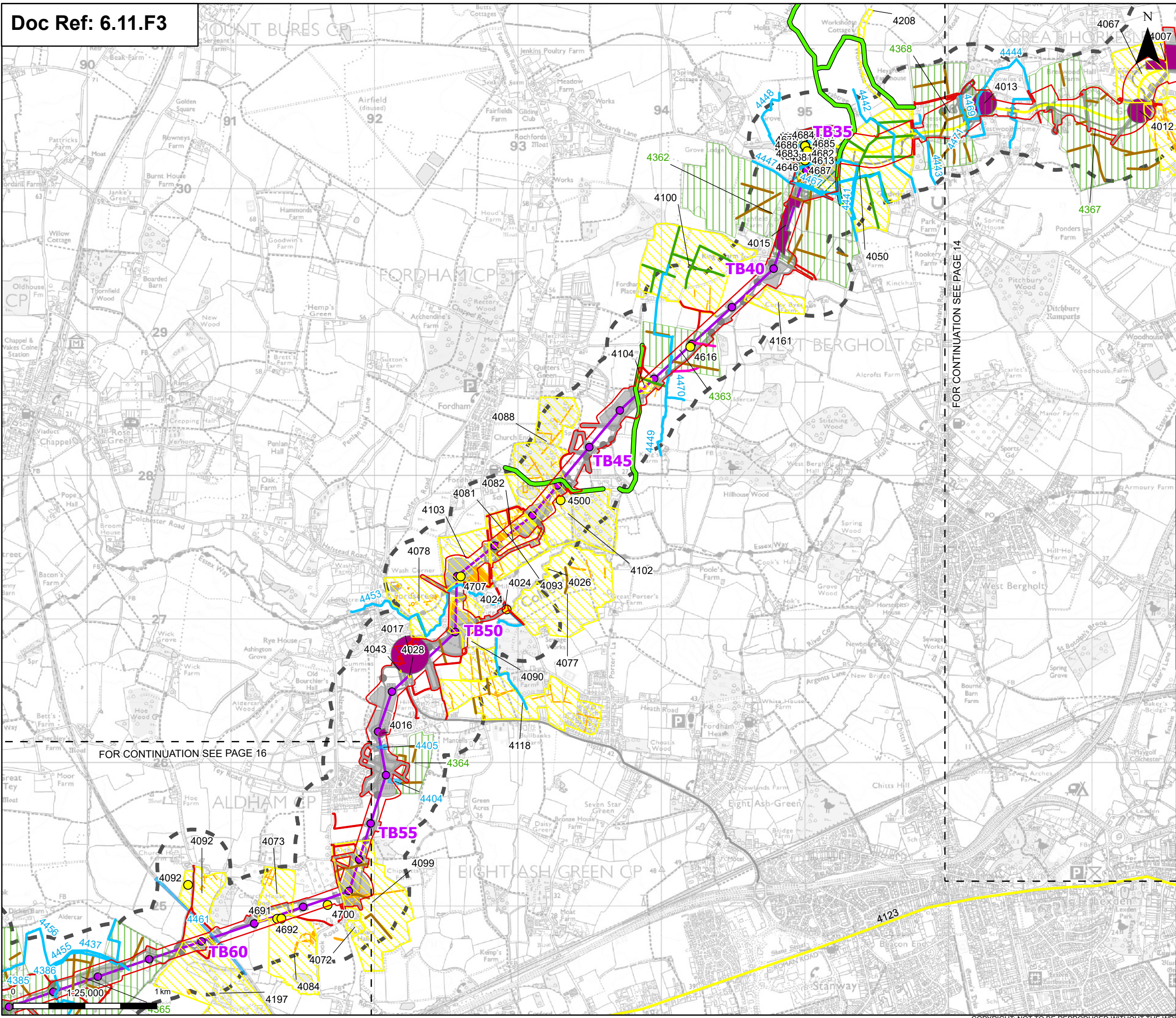

**Order limits**  
 Sheet index outline

**Proposed project design details**

- Proposed full line tension gentry
- Proposed standard lattice pylon location
- Proposed overhead line alignment
- Proposed underground cable alignment
- Proposed cable sealing end compound (CSEC)
- Environmental area
- Environmental mitigation
- Other temporary and permanent construction and operational works

**Discipline specific constraints**

- 250 m Study Area
- HER Monument Point
- HER Monument Line
- HER Monument Poly
- Project Mapped LiDAR
- HER Mapped Cropmark Line
- HER Mapped Cropmark Polygon
- Project Mapped Cropmark Line
- Project Mapped Cropmark Polygon
- Historic Mapping Line
- Historic Mapping Polygon
- Protected Lanes
- Supplementary Environmental Information Assets

250m - Non-designated assets, 2km - Grade I, II\* and II designated assets and 3km - Grade I and II\* designated assets  
 Note: The proposed overhead line alignment and proposed underground cable alignment together comprise the alignment.  
 For further details regarding the design, please refer to Figures 4.1 (document reference 6.4.F1) and 4.2 (document reference 6.4.F2).

FOR CONTINUATION SEE PAGE 14

FOR CONTINUATION SEE PAGE 16

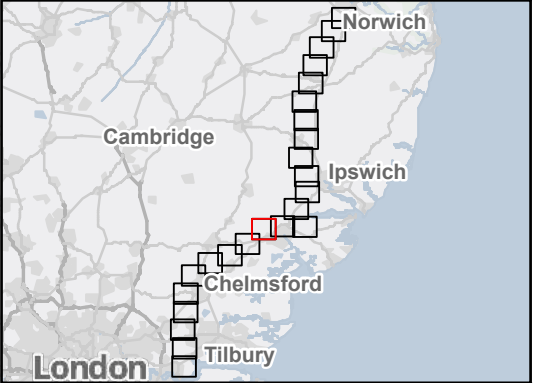

Rev	Date	Description	Drawn	Check	Approv
C	May 2026	FOR DCO APPLICATION	SS	AF	KB
B	Jan 2026	FOR DCO APPLICATION	KF	AF	KB
A	Aug 2025	FOR DCO APPLICATION	MP	AF	KB

**PROJECT:**  
 nationalgrid Norwich to Tilbury

Planning Inspectorate App Number: EN020027  
 Regulation 5(2)(a)&(m)

Title:  
 Figure 11.3- Historic Environment - Non-Designated Heritage Assets Assessed in the ES Chapter Page 15 of 24

Designed	L. Bishop	Date	May 26
Drawn	S. Sarkar	Date	May 26
Checked	A. Fell	Date	May 26
Approved	K. Burrows	Date	May 26
Scale:	1:25,000	Datum:	AOD
Original Size:	A3	Grid:	OS
Suitability Code:	A2	Project Number:	10059280

Suitability Description:  
 Accepted as Concept Stage

Drawing Number:  
 10059280-ARC-EHR-ZZ-DR-ZZ-00301

Revision:  
 C

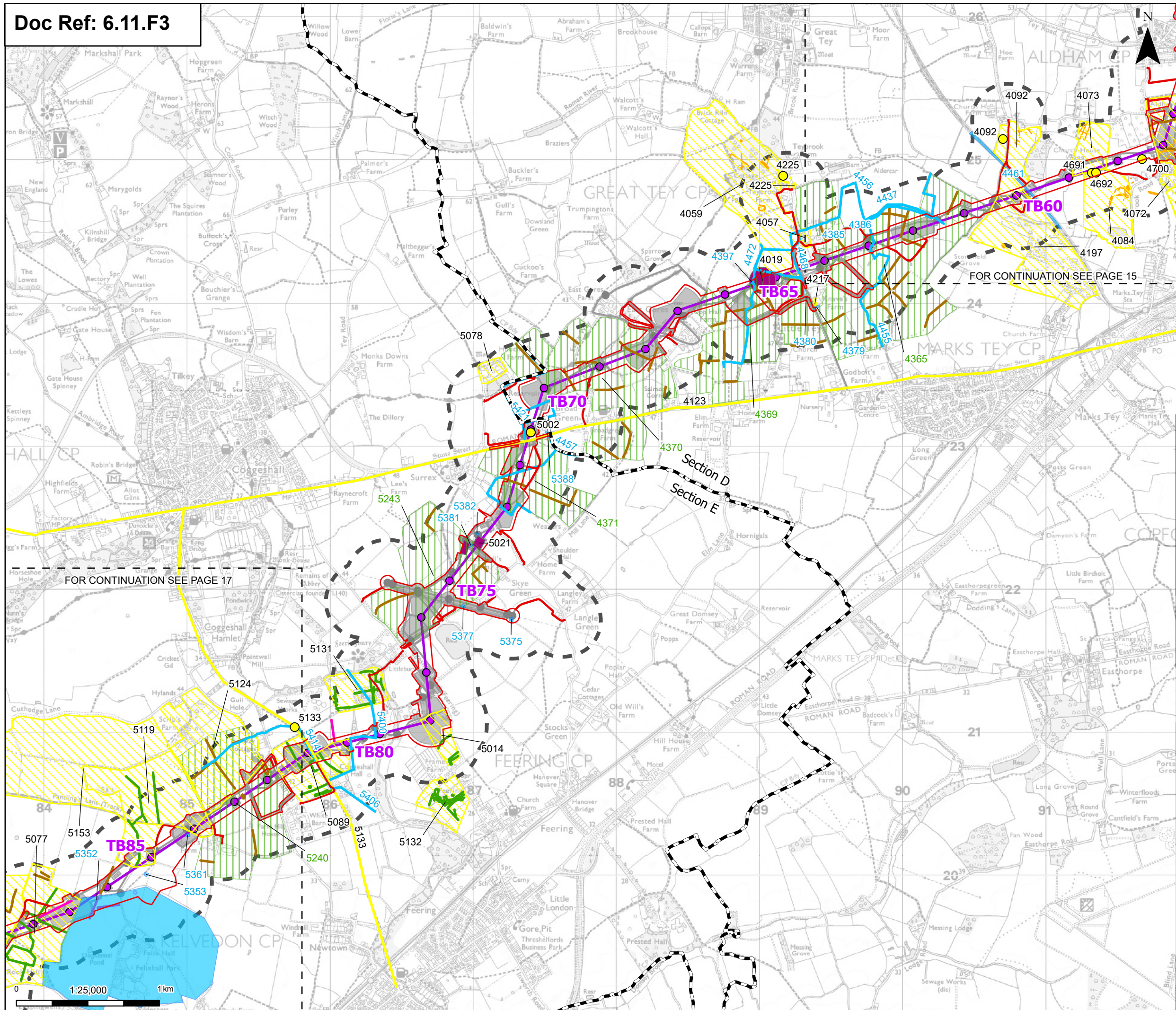

**Order limits**

- Order limits
- Project section line
- Sheet index outline

**Proposed project design details**

- Proposed standard lattice pylon location
- Proposed overhead line alignment
- Environmental mitigation
- Other temporary and permanent construction and operational works

**Discipline specific constraints**

- 250 m Study Area
- HER Monument Point
- HER Monument Line
- HER Monument Poly
- Project Mapped LiDAR
- HER Mapped Cropmark Line
- HER Mapped Cropmark Polygon
- Project Mapped Cropmark Line
- Project Mapped Cropmark Polygon
- Historic Mapping Line
- Historic Mapping Polygon
- Supplementary Environmental Information Assets

250m - Non-designated assets, 2km - Grade I, II\* and II designated assets and 3km - Grade I and II\* designated assets  
 Note: The proposed overhead line alignment and proposed underground cable alignment together comprise the alignment.  
 For further details regarding the design, please refer to Figures 4.1 (document reference 6.4.F1) and 4.2 (document reference 6.4.F2).

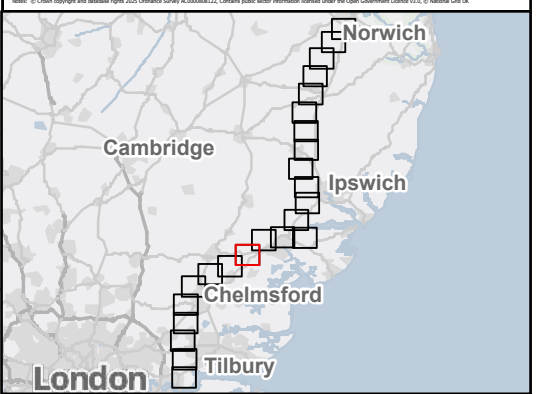

Rev	Date	Description	Drawn	Check	Approv
C	May 2026	FOR DCO APPLICATION	SS	AF	KB
B	Jan 2026	FOR DCO APPLICATION	KF	AF	KB
A	Aug 2025	FOR DCO APPLICATION	MP	AF	KB

PROJECT:  
**nationalgrid** Norwich to Tilbury

Planning Inspectorate App Number: EN020027  
 Regulation 5(2)(a)&(m)

Title:  
**Figure 11.3- Historic Environment - Non-Designated Heritage Assets Assessed in the ES Chapter Page 16 of 24**

Designed	L. Bishop	Date	May 26
Drawn	S. Sarkar	Date	May 26
Checked	A. Fell	Date	May 26
Approved	K. Burrows	Date	May 26
Scale:	1:25,000	Datum:	AOD
Original Size:	A3	Grid:	OS
Suitability Code:	A2	Project Number:	10059280

Accepted as Concept Stage

Drawing Number:  
 10059280-ARC-EHR-ZZ-DR-ZZ-00301

Revision:  
**C**

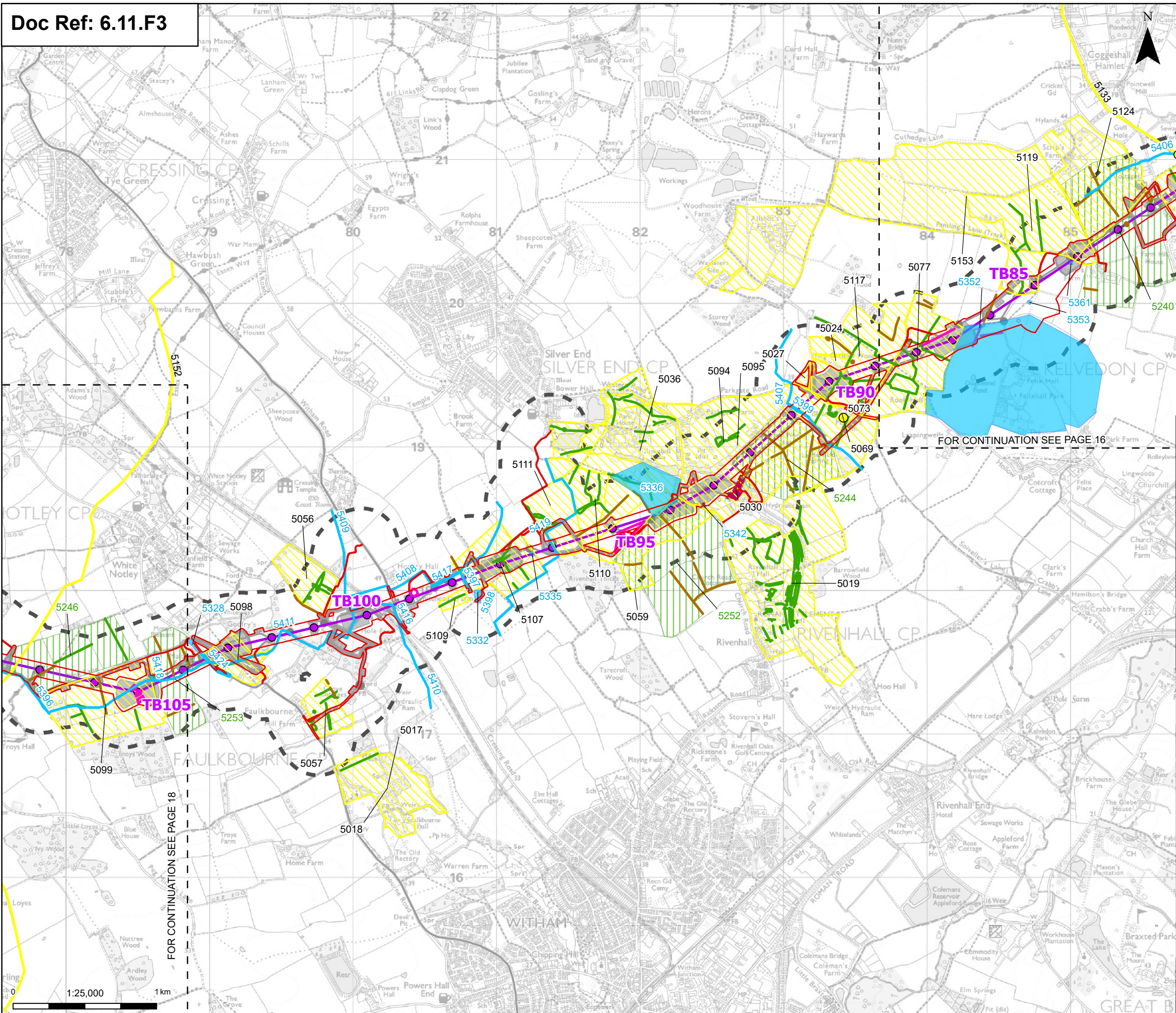

- Order limits
  - Sheet index outline
  - Proposed project design details**
  - Proposed standard lattice pylon location
  - Proposed overhead line alignment
  - Other temporary and permanent construction and operational works
  - Discipline specific constraints**
  - 250 m Study Area
  - HER Monument Point
  - HER Monument Line
  - HER Monument Poly
  - Project Mapped LiDAR
  - HER Mapped Cropmark Line
  - Project Mapped Cropmark Line
  - Project Mapped Cropmark Polygon
  - Historic Mapping Line
  - Historic Mapping Polygon
  - Supplementary Environmental Information Assets
- 250m - Non-designated assets, 2km - Grade I, II\* and II designated assets and 3km - Grade I and II\* designated assets  
 Note: The proposed overhead line alignment and proposed underground cable alignment together comprise the alignment. For further details regarding the design, please refer to Figures 4.1 (document reference 6.4.F1) and 4.2 (document reference 6.4.F2).

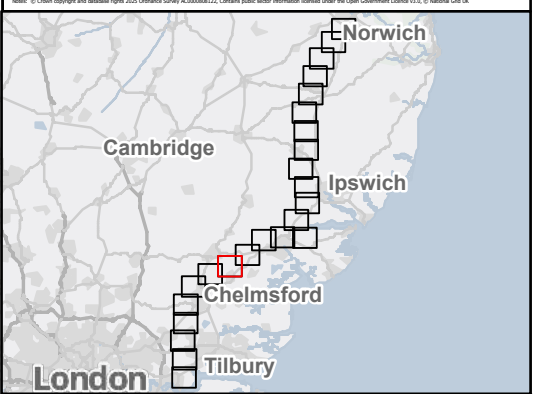

Rev	Date	Description	Drawn	Check	Approv
C	May 2026	FOR DCO APPLICATION	SS	AF	KB
B	Jan 2026	FOR DCO APPLICATION	KF	AF	KB
A	Aug 2025	FOR DCO APPLICATION	MP	AF	KB

**PROJECT:**  
 nationalgrid Norwich to Tilbury

Planning Inspectorate App Number: EN020027  
 Regulation 5(2)(a)&(m)

**Title:**  
 Figure 11.3- Historic Environment - Non-Designated Heritage Assets Assessed in the ES Chapter Page 17 of 24

Designed	L. Bishop	Date	May 26
Drawn	S. Sarkar	Date	May 26
Checked	A. Fell	Date	May 26
Approved	K. Burrows	Date	May 26
Scale:	1:25,000	Datum:	AOD
Original Size:	A3	Grid:	OS
Suitability Code:	A2	Project Number:	10059280

Suitability Description: Accepted as Concept Stage

Drawing Number: 10059280-ARC-EHR-ZZ-DR-ZZ-00301  
 Revision: C

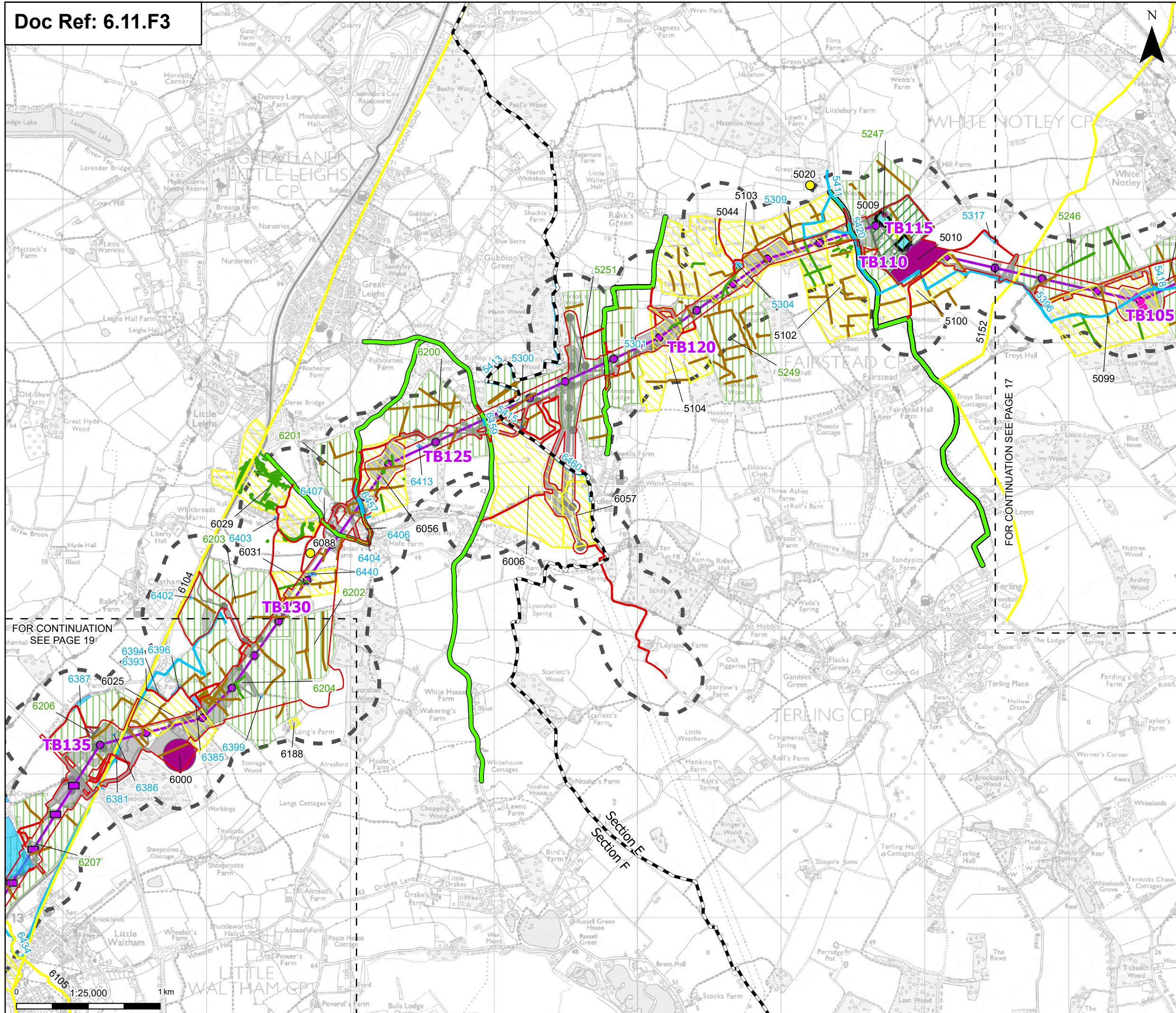

**Order limits**

- Project section line
- Sheet index outline

**Proposed project design details**

- Proposed low duty gantry
- Proposed low height pylon location
- Proposed standard lattice pylon location
- Proposed overhead line alignment
- Proposed underground cable alignment
- Proposed cable sealing end compound (CSEC)
- Environmental area
- Environmental mitigation
- Other temporary and permanent construction and operational works

**Discipline specific constraints**

- 250 m Study Area
- HER Monument Point
- HER Monument Line
- HER Monument Poly
- Project Mapped LIDAR
- HER Mapped Cropmark Line
- Project Mapped Cropmark Line
- Project Mapped Cropmark Polygon
- Historic Mapping Line
- Historic Mapping Polygon
- Protected Lanes
- Supplementary Environmental Information Assets

250m - Non-designated assets, 2km - Grade I, II\* and II designated assets and 3km - Grade I and II\* designated assets  
 Note: The proposed overhead line alignment and proposed underground cable alignment together comprise the alignment.  
 For further details regarding the design, please refer to Figures 4.1 (document reference 6.4.F1) and 4.2 (document reference 6.4.F2).

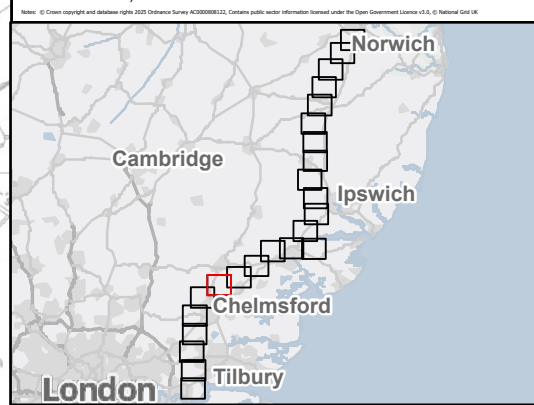

FOR CONTINUATION SEE PAGE 19

FOR CONTINUATION SEE PAGE 17

Rev	Date	Description	Drawn	Check	Approv
C	May 2026	FOR DCO APPLICATION	SS	AF	KB
B	Jan 2026	FOR DCO APPLICATION	KF	AF	KB
A	Aug 2025	FOR DCO APPLICATION	MP	AF	KB

**PROJECT:**  
 nationalgrid Norwich to Tilbury

Planning Inspectorate App Number: EN020027  
 Regulation 5(2)(a)&(m)

Title:  
 Figure 11.3- Historic Environment - Non-Designated Heritage Assets Assessed in the ES Chapter Page 18 of 24

Designed	L. Bishop	Date	May 26
Drawn	S. Sarkar	Date	May 26
Checked	A. Fell	Date	May 26
Approved	K. Burrows	Date	May 26
Scale:	1:25,000	Datum:	AOD
Original Size:	A3	Grid:	OS
Suitability Code:	A2	Project Number:	10059280

Suitability Description:  
 Accepted as Concept Stage

Drawing Number:  
 10059280-ARC-EHR-ZZ-DR-ZZ-00301

Revision:  
 C

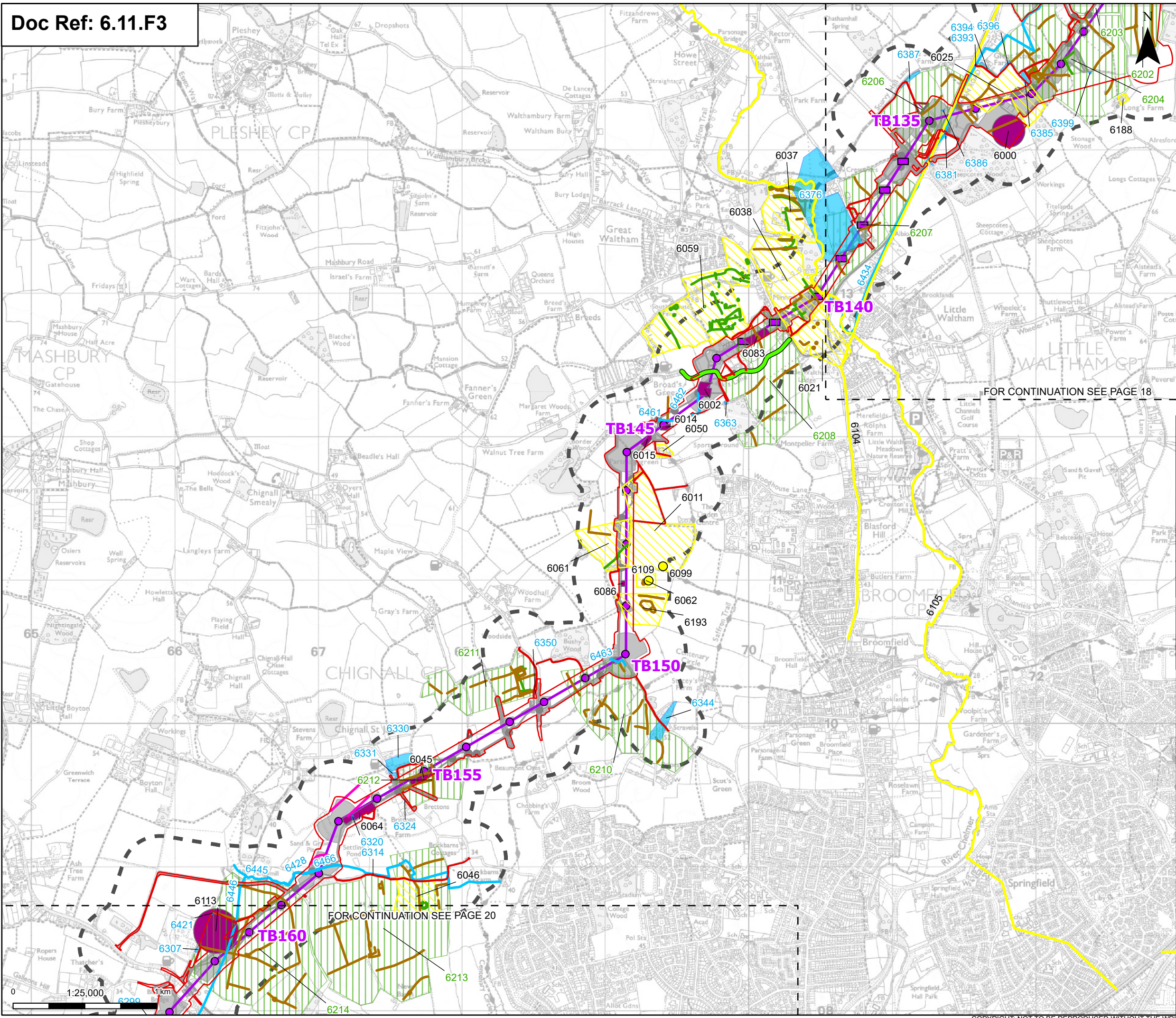

- Order limits
  - Sheet index outline
  - Proposed project design details**
  - Proposed low height pylon location
  - Proposed standard lattice pylon location
  - Proposed overhead line alignment
  - Environmental mitigation
  - Other temporary and permanent construction and operational works
  - Discipline specific constraints**
  - 250 m Study Area
  - HER Monument Point
  - HER Monument Line
  - HER Monument Poly
  - Project Mapped LiDAR
  - HER Mapped Cropmark Line
  - Project Mapped Cropmark Line
  - Project Mapped Cropmark Polygon
  - Historic Mapping Line
  - Historic Mapping Polygon
  - Protected Lanes
  - Supplementary Environmental Information Assets
- 250m - Non-designated assets, 2km - Grade I, II\* and II designated assets and 3km - Grade I and II\* designated assets  
 Note: The proposed overhead line alignment and proposed underground cable alignment together comprise the alignment.  
 For further details regarding the design, please refer to Figures 4.1 (document reference 6.4.F1) and 4.2 (document reference 6.4.F2).

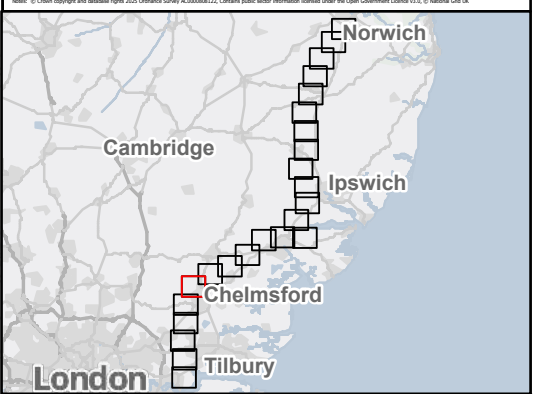

Rev	Date	Description	Drawn	Check	Approv
C	May 2026	FOR DCO APPLICATION	SS	AF	KB
B	Jan 2026	FOR DCO APPLICATION	KF	AF	KB
A	Aug 2025	FOR DCO APPLICATION	MP	AF	KB

PROJECT:  
**nationalgrid** Norwich to Tilbury

Planning Inspectorate App Number: EN020027  
 Regulation 5(2)(a)&(m)

Title:  
**Figure 11.3- Historic Environment - Non-Designated Heritage Assets Assessed in the ES Chapter Page 19 of 24**

Designed	L. Bishop	Date	May 26
Drawn	S. Sarkar	Date	May 26
Checked	A. Fell	Date	May 26
Approved	K. Burrows	Date	May 26
Scale:	1:25,000	Datum:	AOD
Original Size:	A3	Grid:	OS
Suitability Code:	A2	Project Number:	10059280

Suitability Description:  
**Accepted as Concept Stage**

Drawing Number:  
 10059280-ARC-EHR-ZZ-DR-ZZ-00301

Revision:  
**C**

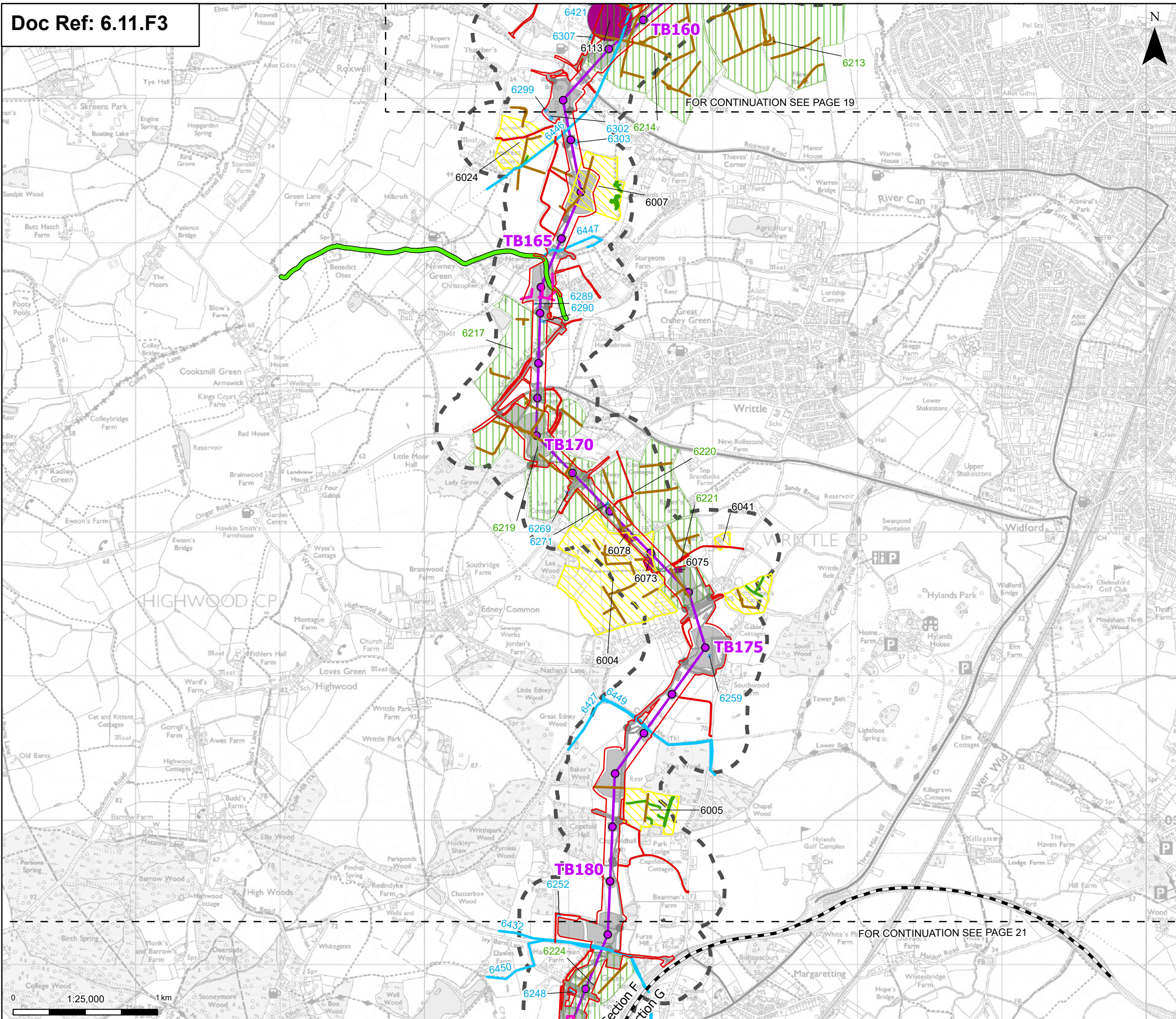

- Order limits
  - Project section line
  - Sheet index outline
  - Proposed project design details**
  - Proposed standard lattice pylon location
  - Proposed overhead line alignment
  - Environmental mitigation
  - Other temporary and permanent construction and operational works
  - Discipline specific constraints**
  - 250 m Study Area
  - HER Monument Poly
  - Project Mapped LiDAR
  - HER Mapped Cropmark Line
  - Project Mapped Cropmark Line
  - Project Mapped Cropmark Polygon
  - Historic Mapping Line
  - Historic Mapping Polygon
  - Protected Lanes
  - Supplementary Environmental Information Assets
- 250m - Non-designated assets, 2km - Grade I, II\* and II designated assets and 3km - Grade I and II\* designated assets  
 Note: The proposed overhead line alignment and proposed underground cable alignment together comprise the alignment.  
 For further details regarding the design, please refer to Figures 4.1 (document reference 6.4.F1) and 4.2 (document reference 6.4.F2).



FOR CONTINUATION SEE PAGE 19

FOR CONTINUATION SEE PAGE 21

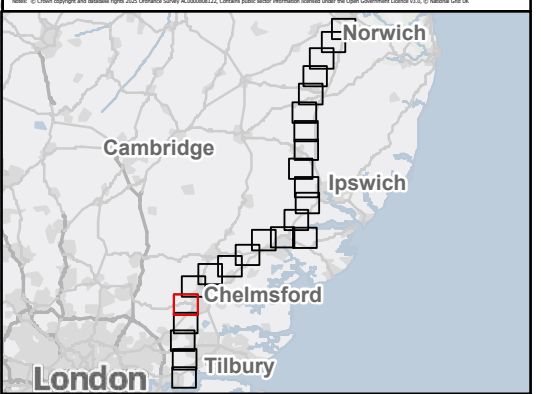

Rev	Date	Description	Drawn	Check	Approv
C	May 2026	FOR DCO APPLICATION	SS	AF	KB
B	Jan 2026	FOR DCO APPLICATION	KF	AF	KB
A	Aug 2025	FOR DCO APPLICATION	MP	AF	KB

**PROJECT:**  
 nationalgrid Norwich to Tilbury  
 Planning Inspectorate App Number: EN020027  
 Regulation 5(2)(a)&(m)

**Title:**  
 Figure 11.3- Historic Environment - Non-Designated Heritage Assets Assessed in the ES Chapter Page 20 of 24

Designed	L. Bishop	Date	May 26
Drawn	S. Sarkar	Date	May 26
Checked	A. Fell	Date	May 26
Approved	K. Burrows	Date	May 26
Scale:	1:25,000	Datum:	AOD
Original Size:	A3	Grid:	OS
Suitability Code:	A2	Project Number:	10059280

Suitability Description:  
 Accepted as Concept Stage

Drawing Number:  
 10059280-ARC-EHR-ZZ-DR-ZZ-00301

Revision:  
 C

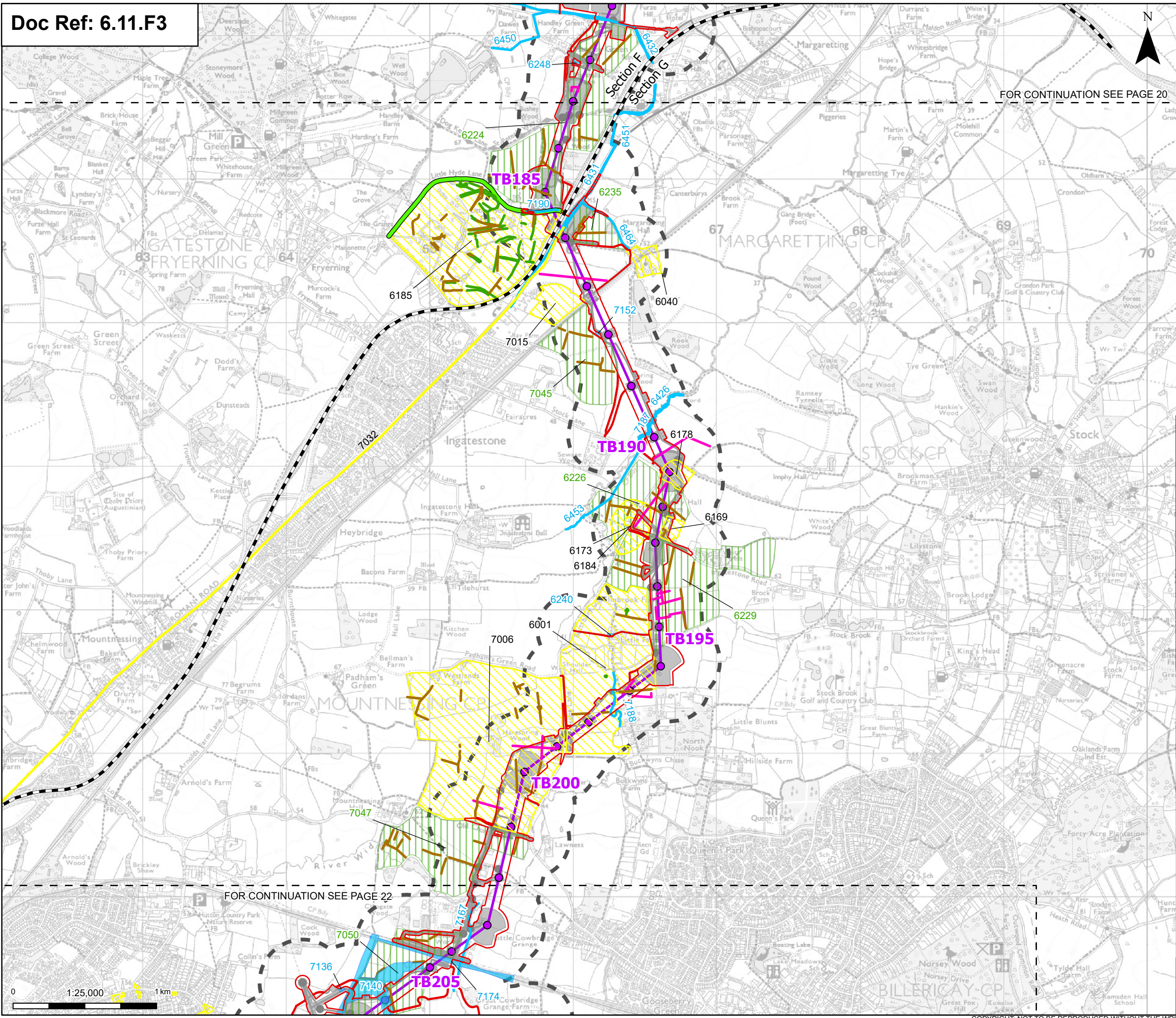

FOR CONTINUATION SEE PAGE 20

FOR CONTINUATION SEE PAGE 22

- Order limits
  - Project section line
  - Sheet index outline
  - Proposed project design details**
  - Proposed standard lattice pylon location
  - Proposed overhead line alignment
  - Environmental mitigation
  - Other temporary and permanent construction and operational works
  - Discipline specific constraints**
  - 250m Study Area
  - HER Monument Line
  - HER Monument Poly
  - Project Mapped LiDAR
  - HER Mapped Cropmark Line
  - Project Mapped Cropmark Line
  - Project Mapped Cropmark Polygon
  - Historic Mapping Line
  - Historic Mapping Polygon
  - Protected Lanes
- 250m - Non-designated assets, 2km - Grade I, II\* and II designated assets and 3km - Grade I and II\* designated assets  
 Note: The proposed overhead line alignment and proposed underground cable alignment together comprise the alignment  
 For further details regarding the design, please refer to Figures 4.1 (document reference 6.4.F1) and 4.2 (document reference 6.4.F2).

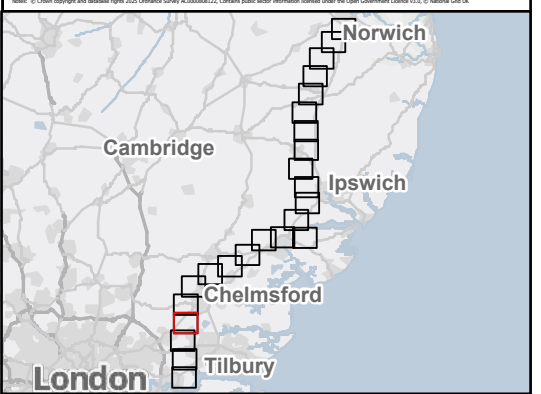

Rev	Date	Description	Drawn	Check	Approv
C	May 2026	FOR DCO APPLICATION	SS	AF	KB
B	Jan 2026	FOR DCO APPLICATION	KF	AF	KB
A	Aug 2025	FOR DCO APPLICATION	MP	AF	KB

PROJECT:  
**nationalgrid** Norwich to  
 Tilbury

Planning Inspectorate App Number: EN020027  
 Regulation 5(2)(a)&(m)

Title:  
**Figure 11.3- Historic Environment -  
 Non-Designated Heritage Assets  
 Assessed in the ES Chapter  
 Page 21 of 24**

Designed	L. Bishop	Date	May 26
Drawn	S. Sarkar	Date	May 26
Checked	A. Fell	Date	May 26
Approved	K. Burrows	Date	May 26
Scale:	1:25,000	Datum:	AOD
Original Size:	A3	Grid:	OS
Suitability Code:	A2	Project Number:	10059280

Suitability Description:  
 Accepted as Concept Stage

Drawing Number:  
 10059280-ARC-EHR-ZZ-DR-ZZ-00301

Revision:  
 C



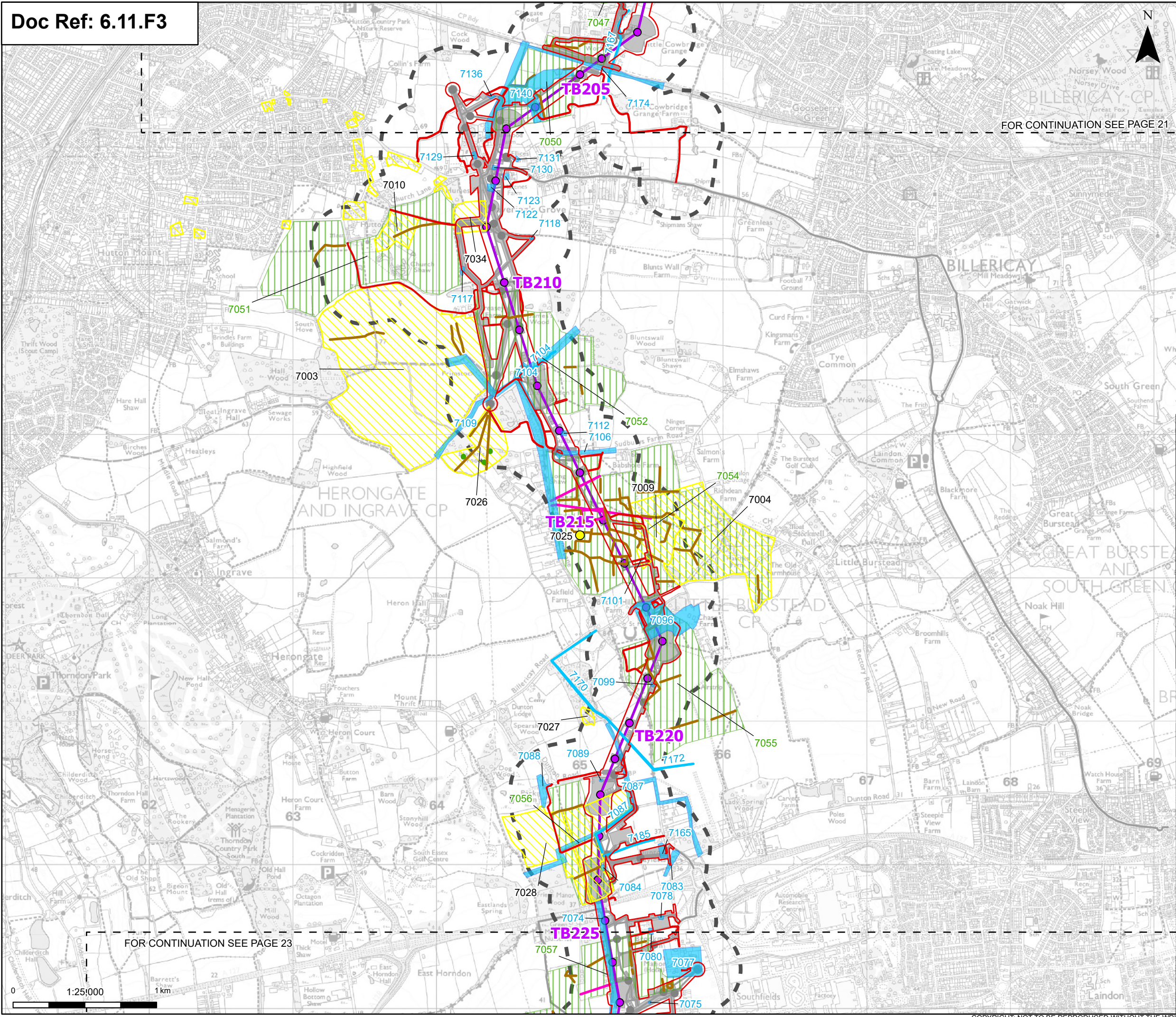

**Order limits**

- Order limits
- Sheet index outline

**Proposed project design details**

- Proposed standard lattice pylon location
- Proposed overhead line alignment
- Other temporary and permanent construction and operational works

**Discipline specific constraints**

- 250 m Study Area
- HER Monument Point
- HER Monument Line
- HER Monument Poly
- Project Mapped LiDAR
- HER Mapped Cropmark Line
- Project Mapped Cropmark Line
- Project Mapped Cropmark Polygon
- Historic Mapping Line
- Historic Mapping Polygon

250m - Non-designated assets, 2km - Grade I, II\* and II designated assets and 3km - Grade I and II\* designated assets  
 Note: The proposed overhead line alignment and proposed underground cable alignment together comprise the alignment  
 For further details regarding the design, please refer to Figures 4.1 (document reference 6.4.F1) and 4.2 (document reference 6.4.F2).



Rev	Date	Description	Drawn	Check	Approv
C	May 2026	FOR DCO APPLICATION	SS	AF	KB
B	Jan 2026	FOR DCO APPLICATION	KF	AF	KB
A	Aug 2025	FOR DCO APPLICATION	MP	AF	KB

**PROJECT:**  
 nationalgrid Norwich to Tilbury

Planning Inspectorate App Number: EN020027  
 Regulation 5(2)(a)&(m)

Title:  
 Figure 11.3- Historic Environment - Non-Designated Heritage Assets Assessed in the ES Chapter Page 22 of 24

Designed	L. Bishop	Date	May 26
Drawn	S. Sarkar	Date	May 26
Checked	A. Fell	Date	May 26
Approved	K. Burrows	Date	May 26
Scale:	1:25,000	Datum:	AOD
Original Size:	A3	Grid:	OS
Suitability Code:	A2	Project Number:	10059280

Suitability Description:  
 Accepted as Concept Stage

Drawing Number:  
 10059280-ARC-EHR-ZZ-DR-ZZ-00301

Revision:  
 C

FOR CONTINUATION SEE PAGE 22

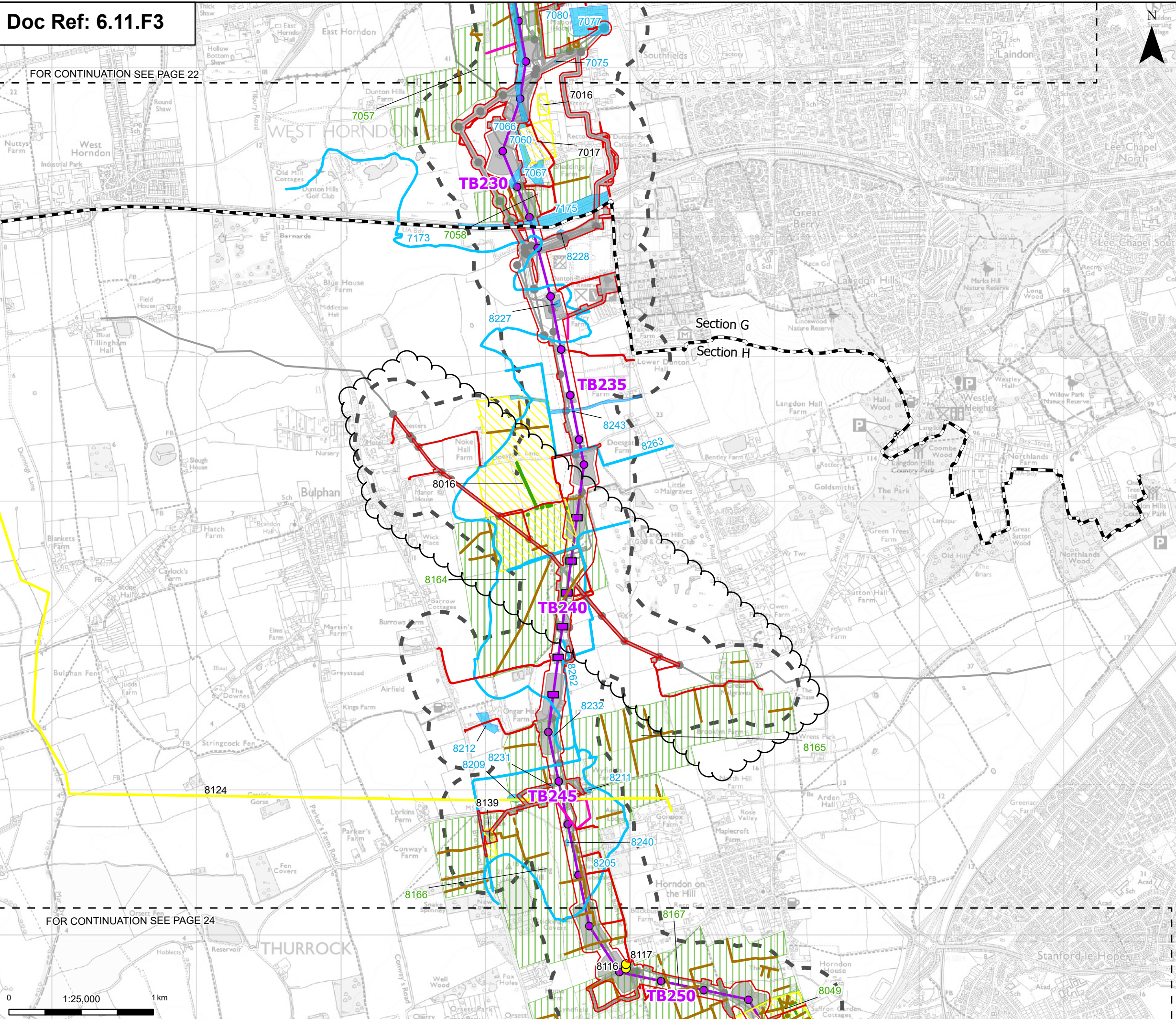

FOR CONTINUATION SEE PAGE 24



- Order limits
- Project section line
- Sheet index outline
- Proposed project design details**
- Proposed low height pylon location
- Proposed standard lattice pylon location
- Proposed overhead line alignment
- Environmental mitigation
- Other temporary and permanent construction and operational works
- Discipline specific constraints**
- 250 m Study Area
- HER Monument Point
- HER Monument Line
- HER Monument Poly
- Project Mapped LiDAR
- HER Mapped Cropmark Line
- Project Mapped Cropmark Line
- Project Mapped Cropmark Polygon
- Historic Mapping Line
- Historic Mapping Polygon

250m - Non-designated assets, 2km - Grade I, II\* and II designated assets and 3km - Grade I and II\* designated assets  
 Note: The proposed overhead line alignment and proposed underground cable alignment together comprise the alignment. For further details regarding the design, please refer to Figures 4.1 (document reference 6.4.F1) and 4.2 (document reference 6.4.F2).

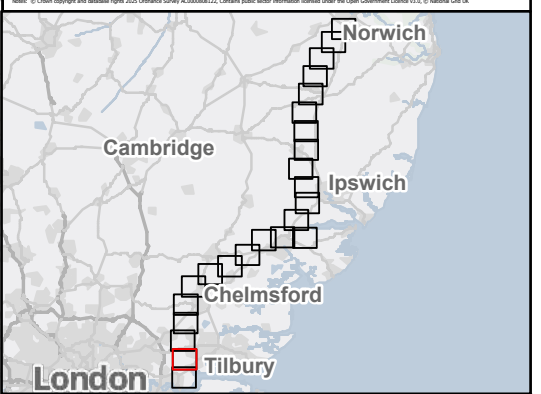

Rev	Date	Description	Drawn	Check	Approv
C	May 2026	FOR DCO APPLICATION	SS	AF	KB
B	Jan 2026	FOR DCO APPLICATION	KF	AF	KB
A	Aug 2025	FOR DCO APPLICATION	MP	AF	KB

PROJECT:  
**nationalgrid** Norwich to Tilbury

Planning Inspectorate App Number: EN020027  
 Regulation 5(2)(a)&(m)

Title:  
**Figure 11.3- Historic Environment - Non-Designated Heritage Assets Assessed in the ES Chapter Page 23 of 24**

Designed	L. Bishop	Date	May 26
Drawn	S. Sarkar	Date	May 26
Checked	A. Fell	Date	May 26
Approved	K. Burrows	Date	May 26
Scale:	1:25,000	Datum:	AOD
Original Size:	A3	Grid:	OS
Suitability Code:	A2	Project Number:	10059280

Suitability Description:  
**Accepted as Concept Stage**

Drawing Number:  
 10059280-ARC-EHR-ZZ-DR-ZZ-00301

Revision:  
**C**

FOR CONTINUATION SEE PAGE 23

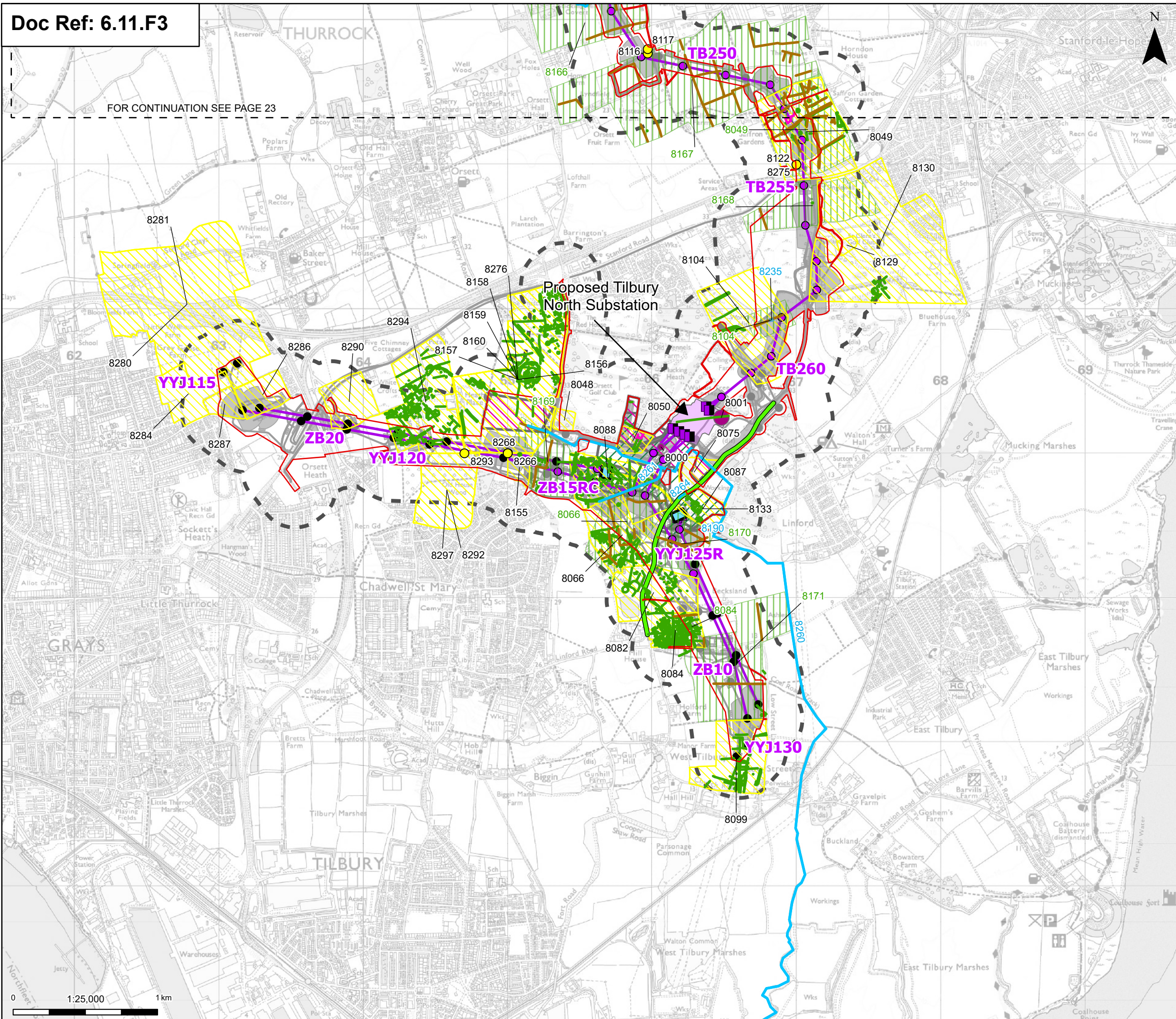

- Order limits
  - Sheet index outline
  - Proposed project design details**
  - Proposed full line tension gantry
  - Proposed low duty gantry
  - Existing pylon (modify)
  - Proposed standard lattice pylon location
  - Proposed overhead line alignment
  - Proposed underground cable alignment
  - Proposed Tilbury North Substation
  - Proposed cable sealing end compound (CSEC)
  - Environmental area
  - Environmental mitigation
  - Other temporary and permanent construction and operational works
  - Discipline specific constraints**
  - 250 m Study Area
  - HER Monument Point
  - HER Monument Poly
  - Project Mapped LIDAR
  - HER Mapped Cropmark Line
  - Project Mapped Cropmark Line
  - Project Mapped Cropmark Polygon
  - Historic Mapping Line
  - Historic Mapping Polygon
  - Protected Lanes
  - Supplementary Environmental Information Assets
- 250m - Non-designated assets, 2km - Grade I, II\* and II designated assets and 3km - Grade I and II\* designated assets  
 Note: The proposed overhead line alignment and proposed underground cable alignment together comprise the alignment.  
 For further details regarding the design, please refer to Figures 4.1 (document reference 6.4.F1) and 4.2 (document reference 6.4.F2).



Rev	Date	Description	Drawn	Check	Approv
C	May 2026	FOR DCO APPLICATION	SS	AF	KB
B	Jan 2026	FOR DCO APPLICATION	KF	AF	KB
A	Aug 2025	FOR DCO APPLICATION	MP	AF	KB

**PROJECT:**  
 nationalgrid Norwich to Tilbury

Planning Inspectorate App Number: EN020027  
 Regulation 5(2)(a)&(m)

Title:  
 Figure 11.3- Historic Environment - Non-Designated Heritage Assets Assessed in the ES Chapter  
 Page 24 of 24

Designed	L. Bishop	Date	May 26
Drawn	S. Sarkar	Date	May 26
Checked	A. Fell	Date	May 26
Approved	K. Burrows	Date	May 26
Scale:	1:25,000	Datum:	AOD
Original Size:	A3	Grid:	OS
Suitability Code:	A2	Project Number:	10059280

Suitability Description:  
 Accepted as Concept Stage

Drawing Number:  
 10059280-ARC-EHR-ZZ-DR-ZZ-00301

Revision:  
 C

National Grid plc  
National Grid House,  
Warwick Technology Park,  
Gallows Hill, Warwick.  
CV34 6DA United Kingdom

Registered in England and Wales  
No. 4031152  
[nationalgrid.com](http://nationalgrid.com)